

# VANTAGE

REPLACEMENT

PARTS

FOR

“GS”

“A-2”

“JETBACK”

“A”

THAT

MAKE

YOUR

JOB

EASIER.

**2006 / 2007**

**NEW FOR 2006/2007**  
**GS PARTS**  
19-PAGE HARDWARE  
SECTION

# We Listen. You Profit.



*Great designs provide performance and durability to keep your pinsetters running and your bowlers bowling.*

## **GREAT PARTS START WITH GREAT DESIGN...**

Vantage engineers take pride in supplying products that are not just copies, but offer improvements in design, installation, and function. Many original equipment designs are re-engineered to incorporate improved metals, elastomers, and technologies.

## **QUALITY MANUFACTURING...**

Vantage's expanded line of Brunswick pinsetter parts last longer and cost less. Since we manufacture what we sell and not just purchase them from other sources, our ability to control quality is exceptional. In all cases our products meet or exceed the expectations of the O.E.M. When it comes to quality - **perfect is good enough!**



*Quality manufacturing, **right here in the USA**, allows us to directly monitor the quality of our parts to keep your center running.*



*Inventory management allows us to have the right part on hand when the mechanic needs it.*

## INVENTORY SYSTEM...

Vantage's Inventory Management System is one of the most sophisticated in the industry. This combined with forecasting it allows Vantage to react faster to industry trends. Making it easier for the mechanic to get the right part at the right time.

### Vantage Bowling Corporation

870 Parfet Street, Denver, Colorado 80215  
 (303) 232-7322 • 1-800-255-7401 • Fax: (303) 232-8241  
[www.vantagebowling.com](http://www.vantagebowling.com)

©2006 VANTAGE BOWLING CORPORATION

Produced by Barker Design, Inc.

Printed by Wallender-Dedman Printing, Inc.

AMF and Brunswick as used throughout this catalog are the registered trademarks of AMF Bowling, Inc. and Brunswick Bowling & Billiards and are in no way associated with Vantage Bowling Corporation.



**VANTAGE**  
 GENUINE. PARTS.

## Table of Contents

Who's Who at Vantage Bowling .....	2
District Sales Managers & Tech Staff Team .....	3
Vantage Policies and Procedures .....	4
How to Use This Catalog .....	5
Highlights .....	6-7

### GS Parts

Ball Cushion Assembly .....	8-9
Transport Band Assembly .....	10-11
Dual Feed Overflow Chute .....	12
Shock Mounted Dual Feed Overflow Chute (Plastic) .....	13
GS10 GS98 Spotting Tong Assembly .....	14
GS Spotting Tong Assembly (New Style) .....	15
Pit Curtain Assembly .....	16
GSX Pin Holder Assembly .....	17
GS96 GS98 Pin Holder Assembly .....	18-19
GS10 GS92 Pin Holder Assembly .....	20-21
Ball Door Lock Assembly .....	22-23

### A/A2 Parts

Pit Cushion Components .....	24-25
Pit Conveyor Components .....	26-27
Elevator Components .....	28-29
Turret Components .....	30-31
Deck Components .....	32-33
Rake Components .....	34-35
Gearbox Components .....	36-39
Replacement Belts .....	40

### Ball Returns, Electrical and Miscellaneous

Elevator and Ball Return .....	41
Electrical Components .....	42
Foul Lights .....	43
Miscellaneous .....	44

<b>New Hardware Section</b> .....	45-63
-----------------------------------	-------

<b>Index</b> .....	64-68
--------------------	-------



## Who's Who at Vantage Bowling



**P. J. Rosendahl**  
*Brand Manager*

Direct Line: 303.327.7841  
Email: [prosendahl@vantagebowling.com](mailto:prosendahl@vantagebowling.com)



**Gerry Keslar**  
*National Sales Manager*

Direct Line: 785.331.6598  
Email: [gkeslar@vantagebowling.com](mailto:gkeslar@vantagebowling.com)



**Heidi Leonard**  
*Customer Service*

Direct Line: 303.327.7834  
Email: [hleonard@vantagebowling.com](mailto:hleonard@vantagebowling.com)



**Debbie Holton**  
*Customer Service*

Direct Line: 303.327.7832  
Email: [dholtan@vantagebowling.com](mailto:dholtan@vantagebowling.com)



**Jack Mayfield**  
*Technical Support*

Direct Line: 303.327.7840  
Email: [jmayfield@vantagebowling.com](mailto:jmayfield@vantagebowling.com)



**John MacFarlane**  
*Product Manager*

Direct Line: 303.327.7847  
Email: [jmacfarlane@vantagebowling.com](mailto:jmacfarlane@vantagebowling.com)



**Gary Hulsenberg**  
*Western Regional Sales Manager*

Direct Line: 916.955.0257  
Email: [ghulsenberg@vantagebowling.com](mailto:ghulsenberg@vantagebowling.com)

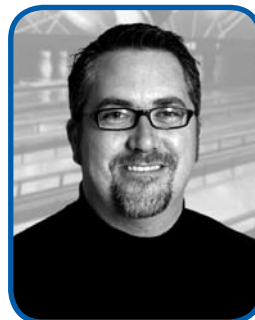

# District Sales Managers & Tech Staff Team



<b>NORTH CENTRAL</b> <i>Wisconsin, Illinois, Upper Peninsula of Michigan, Minnesota, North Dakota, South Dakota, Iowa, Nebraska, Eastern Missouri</i>	<b>David Bartlett</b> Cellphone: 309.287.4396 Email: dbartlett@ebonite.com	<b>Charley Farley</b> Email: cfarley@vantagebowling.com
<b>NORTHWEST</b> <i>Washington, Oregon, Idaho, Montana, Wyoming, Northern California, Northern Nevada, Alaska</i>	<b>Pam Buckner</b> Cellphone: 775.742.3826 Email: pbuckner@ebonite.com	<b>Pete Senf</b> Email: psenf@vantagebowling.com  <b>Jerry Smith</b> Email: jsmith@vantagebowling.com  <b>Don Vinson</b> Email: dvinson@vantagebowling.com
<b>NORTHEAST</b> <i>Maine, New Hampshire, Vermont, New Jersey, Connecticut, Rhode Island, Eastern New York, Massachusetts, Eastern Pennsylvania</i>	<b>Joseph Farley</b> Cellphone: 631.766.3277 Email: jfarley@ebonite.com	<b>Tom Brefka</b> Email: tbrefka@vantagebowling.com
<b>SOUTHEAST</b> <i>Florida, Georgia, Alabama, Mississippi, Tennessee, North Carolina, South Carolina</i>	<b>John Gaines</b> Cellphone: 863.214.6338 Email: jgaines@ebonite.com	<b>Alan Meyers</b> Email: ameyers@vantagebowling.com
<b>MIDWEST</b> <i>Michigan (excluding Upper Peninsula), Western Ohio, Indiana, Kentucky</i>	<b>Jeff Lizzi</b> Cellphone: 614.937.7508 Email: jlizzi@ebonite.com	<b>Kevin Cosby</b> Email: kcosbey@vantagebowling.com
<b>EAST</b> <i>Western New York, Western Pennsylvania, Eastern Ohio, West Virginia, Virginia, Maryland, Delaware</i>	<b>Damon Sarrocco</b> Cellphone: 330.554.1608 Email: dsarrocco@ebonite.com	<b>Paul Lackey</b> Email: plackey@vantagebowling.com
<b>SOUTH CENTRAL</b> <i>Texas, Louisiana, Arkansas, Oklahoma, Kansas, Western Missouri</i>	<b>Steve Szabina</b> Cellphone: 405.503.1710 Email: sszabina@ebonite.com	<b>Jimmy Lockett</b> Email: jlockett@vantagebowling.co  <b>Matt Cervantes</b> Email: mcervantes@vantagebowling.com
<b>SOUTHWEST</b> <i>Southern Nevada, Utah, Southern California, Arizona, New Mexico, Colorado</i>	<b>Dave Wodka</b> Cellphone: 702.561.0269 Email: dwodka@ebonite.com	<b>Tim Poole</b> Email: tpoole@vantagebowling.com  <b>Curt Dupre</b> Email: cdupre@vantagebowling.com

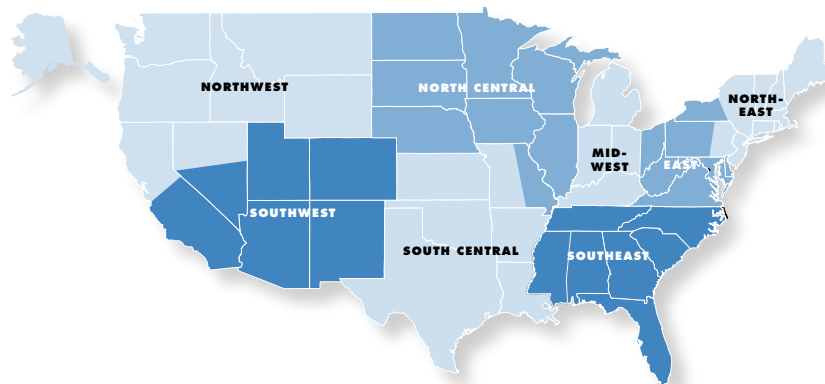



## Vantage Policies and Procedures

### Warranty Returns:

Vantage Bowling Corporation offers a 1-year Factory Direct Warranty Exchange on any defective product except where noted in this catalog. Our Factory Direct Warranty Exchange procedure is as follows:

1. Call Vantage's toll-free number 1-800-255-7401 ask for Customer Service.
2. Customer Service will assign an RGA (Return Goods Authorization) Number.
3. Customer Service will determine if a replacement part will be shipped prior to receiving the defective part.
4. If replacement parts are shipped prior to receiving the defective parts the customer will be invoiced for the replacement parts.
5. Customer Service will issue a call tag for the defective part.
6. Vantage will issue a Credit (against item four above) once the defective product has been returned, received, and inspected in accordance with the Warranty Policy on page 68.

### Returns Goods Policy:

All returns for credit must have prior authorization. The products must be listed in the current catalog, and be in saleable condition. Return Goods Policy is as follows:

1. You must first contact Vantage for an RGA (Returns Goods Authorization) number, and prepay all shipping costs.
2. Acceptance of the return is subject to the amount of Abuse and Misuse of the product, and these returns are separate to products returned under warranty.
3. There will be a minimum 15% restocking charge on all returns, and additional charges if the products require rework as a result of Misuse and Abuse.
4. Special Orders do not qualify under the Return Goods Policy. (see: SPECIAL ORDERS POLICY)

### Special Orders Policy:

Orders for custom, or customized products, and/or packaging, cannot be altered, adjusted, or cancelled. Special Orders do not qualify under the Return Goods Policy.

### Short Shipment Policy:

If any products have been inadvertently short shipped, Vantage's Customer Service Department must be notified within 7-Days of receiving the order.

Providing the above mentioned 7-Day qualification has been met, Vantage will either ship the missing products or issue a credit.

(Note: It is not acceptable to simply deduct the value of the missing products from the invoice.)

### Breakage, Damage, Loss of Goods:

All Shipments leave Vantage's warehouse in good condition. In the event of breakage and/or damage, you should contact Vantage's Customer Service Department. The carrier will want to inspect the package; so it is important to retain all interior and exterior packing materials until the claimed is resolved. You should also contact Vantage's Customer Service Department if a shipment does not arrive.

## Vantage is taking steps to define a good working catalog.

The Vantage Catalog has gone through numerous changes this year with the inclusion of parts for new machine styles and true to size hardware. Also this year are new illustrations through out the Catalog. Each Catalog has been separated into Sections based upon machine style and then broken down into subassemblies following the pins through the machines. Starting at the pits and working up and around the machine finishing of with the electrical systems.

## Vantage is taking the mystery out of right hand and left hand.

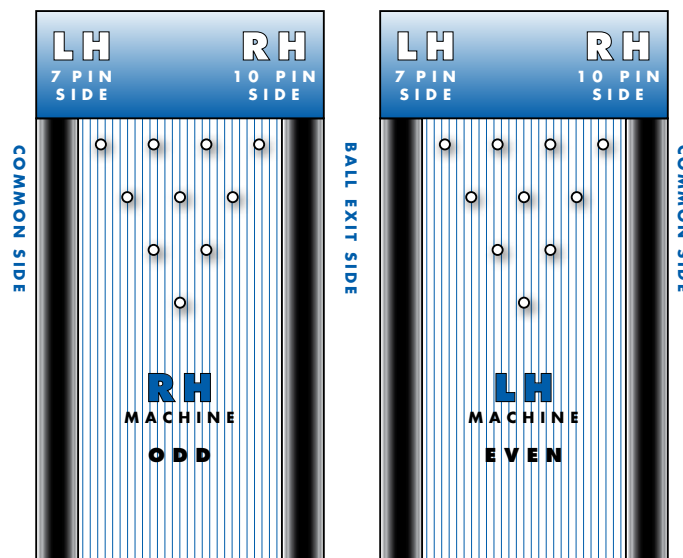

It has always been confusing when talking about pinsetter, which machine is a right hand machine and which machine is a left hand machine. And, then there is a right hand side and a left hand side of a right hand machine and vice versa. Then how do you look at the machine from the mechanics end or the bowlers end which reverses the right and left. Vantage has added labeling to its part numbers to make this a little easier. By labeling the parts ODD and EVEN as well as 7 Pin and 10 Pin this should cut down on some of the confusion on which part is correct for which machine.



### DECK CHUTES

#### Vantage "Smooth Shoot™" Big Mouth™ Deck Chutes.

Few areas receive more attention on Brunswick pinsetters than deck chutes. Stuck surlyn pins, excessive wear, breakage and low service life can drive mechanics crazy. Few materials solve these problems better than urethane! That's why we have chemically engineered a urethane formulation specifically for our deck chutes. It gets even better — WE MAKE THEM AT OUR FACTORY IN DENVER, COLORADO, USA! No other manufacturer in bowling does.

Compare our urethane formulation to the rubber and plastic types available and we're sure you'll experience better wear and abrasion resistance, no pin jams and no premature breakage.

Our new "Big Mouth™" design, with its expanded inside diameter and "mirror" finish interior lets pins fly through.

- V 12 200808 002
- V 12 200808 003
- V 12 200809
- V 12 200810
- V 12 200837

- Smooth Shoot #1 Pin
- Smooth Shoot #7 & 10 Pin
- Smooth Shoot #2, 6, 8 Pin
- Smooth Shoot #3, 4, 9 Pin
- Smooth Shoot #5 Pin

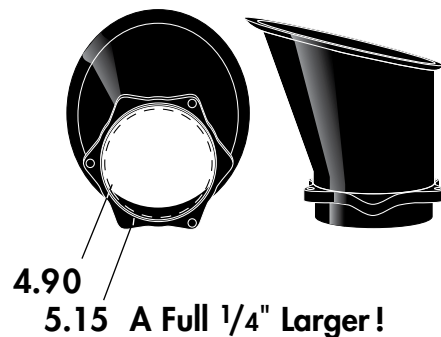





V 12 300075 N

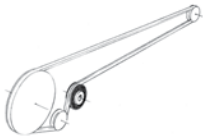

V 12 400297 N



V 12 400219 N



V 12 400209 N



V 12 450034 N



V 12 400221 N

## Finally, a Pulley That Performs and Doesn't Cost an Arm and a Leg!

Our molded premium quality pulleys have high strength glass-reinforced nylon that is abrasion and corrosion resistant. Offered at a lower cost than the unreliable sheet metal pulleys.

### 3-YEAR WARRANTY

Vantage offers a 3-year Factory Direct Warranty Exchange on any defective Vantage Composite Nylon Pulley. We not only say our new pulleys will do the job we put our money where our mouth is. We stand behind the quality and strength of the NEW Vantage Composite Nylon Pulley.

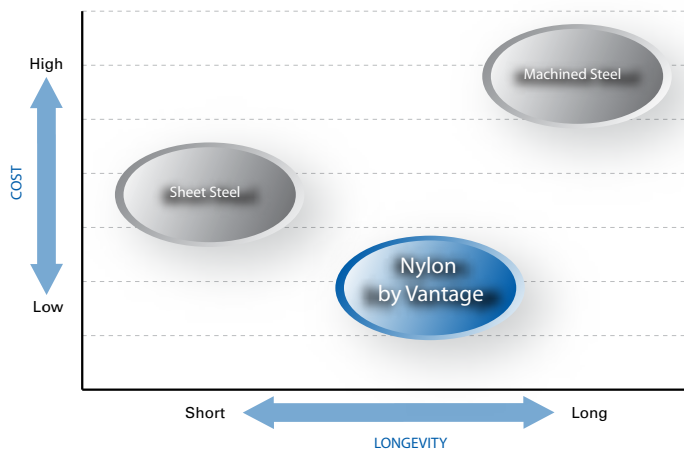



# Ball Cushion Assembly

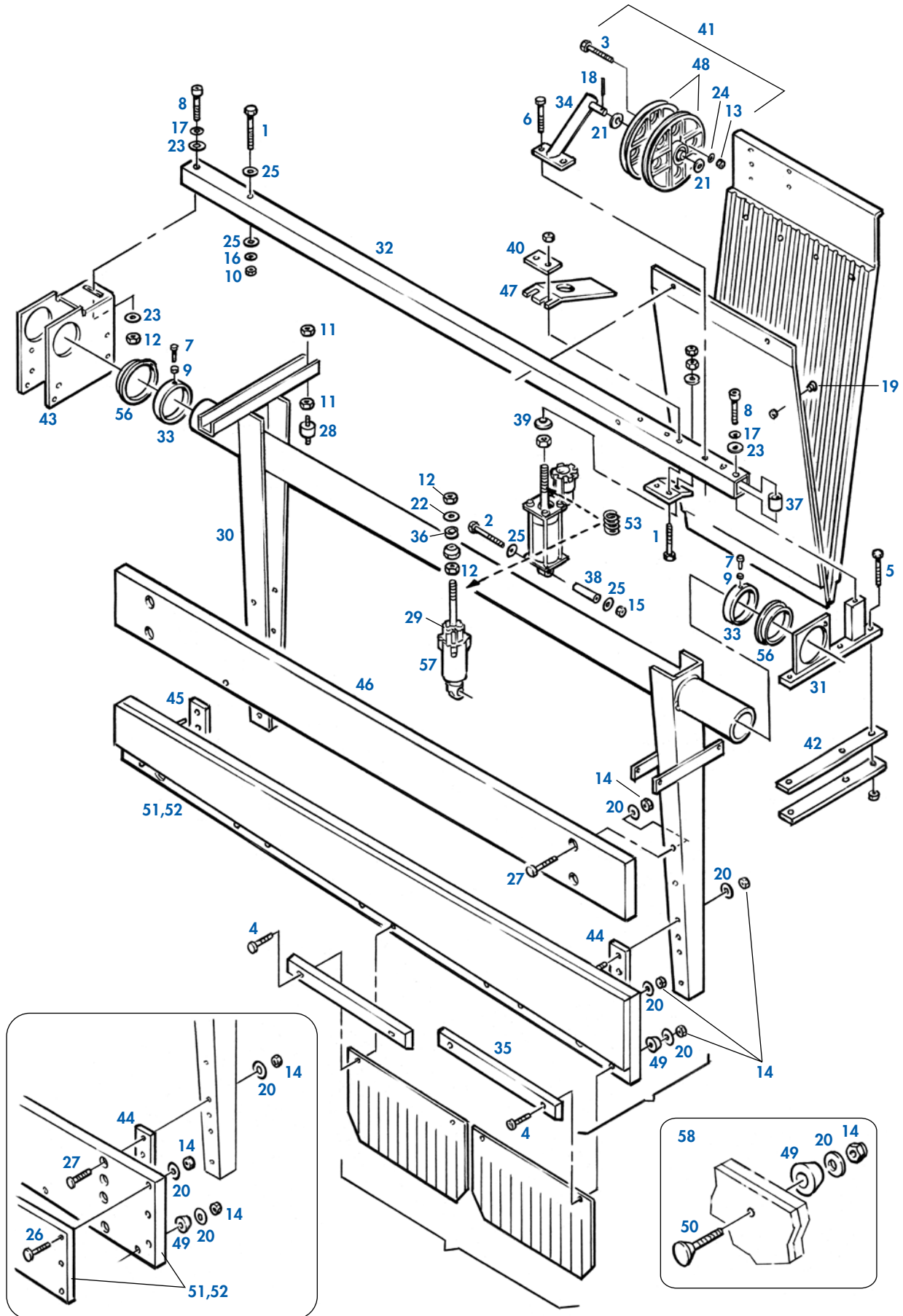

\* Available Starting Fall 2006



Part #	Description	Part #	Description
1 V 11 051012 001	Hex Hd. Cap Screw (10 mm x 70 mm)	30 V 47 020945 002	Ball Cushion Frame (for both right-hand and left-hand machines)
2 V 11 051013 001	Hex Hd. Cap Screw (10 mm x 90 mm)	31 V 47 020947 003	Bearing Block
3 V 11 051014 001	Hex Hd. Cap Screw (6 mm x 45 mm)	32 V 47 020948 003	Transverse Bar
4 V 11 051055 001	Hex Hd. Cap Screw (8 mm x 60 mm)	33 V 47 020953 004	Stop Collar
5 V 11 051057 001	Hex Hd. Cap Screw (10 mm x 60 mm)	34 V 47 021009 002	Pulley Holder
6 V 11 051058 001	Hex Hd. Cap Screw (10 mm x 55 mm)	*35 V 47 021010 003	Impact Strip (black)
7 V 11 051515 001	Socket Hd. Cap Screw (6 mm x 18 mm)	*36 V 47 021108 004	Spacer (used in new and old Shock)
8 V 11 051553 001	Socket Hd. Cap Screw (12 mm x 60 mm)	*37 V 47 021110 004	Spacer
9 V 11 051702 001	Hex Nut (6 mm)	*38 V 47 021112 004	Bushing
10 V 11 051703 001	Hex Nut (10 mm)	39 V 47 021119 004	Special Round Top Nut (12 mm)
11 V 11 051704 001	Hex Nut (8 mm)	40 V 47 021120 004	Mounting Plate
12 V 11 051706 001	Hex Nut (12 mm)	41 V 47 021195 002	Pulley Holder Complete
13 V 11 051743 001	Locknut (6 mm)	42 V 47 021318 003	Wood Shim (10 mm)
14 V 11 051744 001	Locknut (8 mm)	*43 V 47 021466 001	Bearing Block
15 V 11 051745 001	Locknut (10 mm)	*44 V 47 021488 004	Spacer (long)
16 V 11 051771 001	Lockwasher (10 mm)	*45 V 47 021489 004	Spacer (short)
17 V 11 051772 001	Lockwasher (12 mm)	*46 V 47 021872 003	Top Ball Cushion Board
18 V 11 051786 001	Split Pin (2.5 mm x 25 mm)	47 V 47 022098 004	Hydraulic Protector Plate
19 V 11 051879 001	Truss Hd. Machine Screw (6 mm x 20 mm)	48 V 47 022410 003	Drive Pulley with Bearing
20 V 11 052003 001	Flat Washer (8.4 mm x 17 mm x 1.6 mm)	49 V 47 023660 004	Cap
21 V 11 052012 001	Flat Washer (18 mm x 24 mm 2 mm)	*50 V 47 024276 004	Rubber Head Screws
22 V 11 052015 001	Flat Washer (13 mm x 24 mm x 3 mm)	*51 V 47 025044 009	Ball Cushion Board with Facing odd lane (left-hand)
23 V 11 052024 001	Flat Washer (13 mm x 30 mm x 1.6 mm)	*52 V 47 025045 009	Ball Cushion Board with Facing even lane (right-hand)
24 V 11 052048 001	Flat Washer (6.4 mm x 16 mm x 1.6 mm)	*53 V 47 071602 004	Cushion Shock Spring
25 V 11 052050 001	Flat Washer (10.5 mm x 30 mm x 2.5mm)	*54 V 47 274281 009	Ball Cushion Repair Kit
26 V 11 052603 001	Carriage Bolt (8 mm x 45 mm)	55 V 47 274888 009	Cushion Flap Kit Complete
27 V 11 052620 001	Carriage Bolt (8 mm x 75 mm)	56 V 99 010108 004	Bearing
28 V 11 053578 000	Rubber Bumper - male (8 mm)	*57 V 99 020402 002	Ball Cushion Hydraulic-Complete (all GS Pinsetters)
*29 V 11 055351 000	Sealing Ring (all GS Shocks)		



# Transport Band Assembly

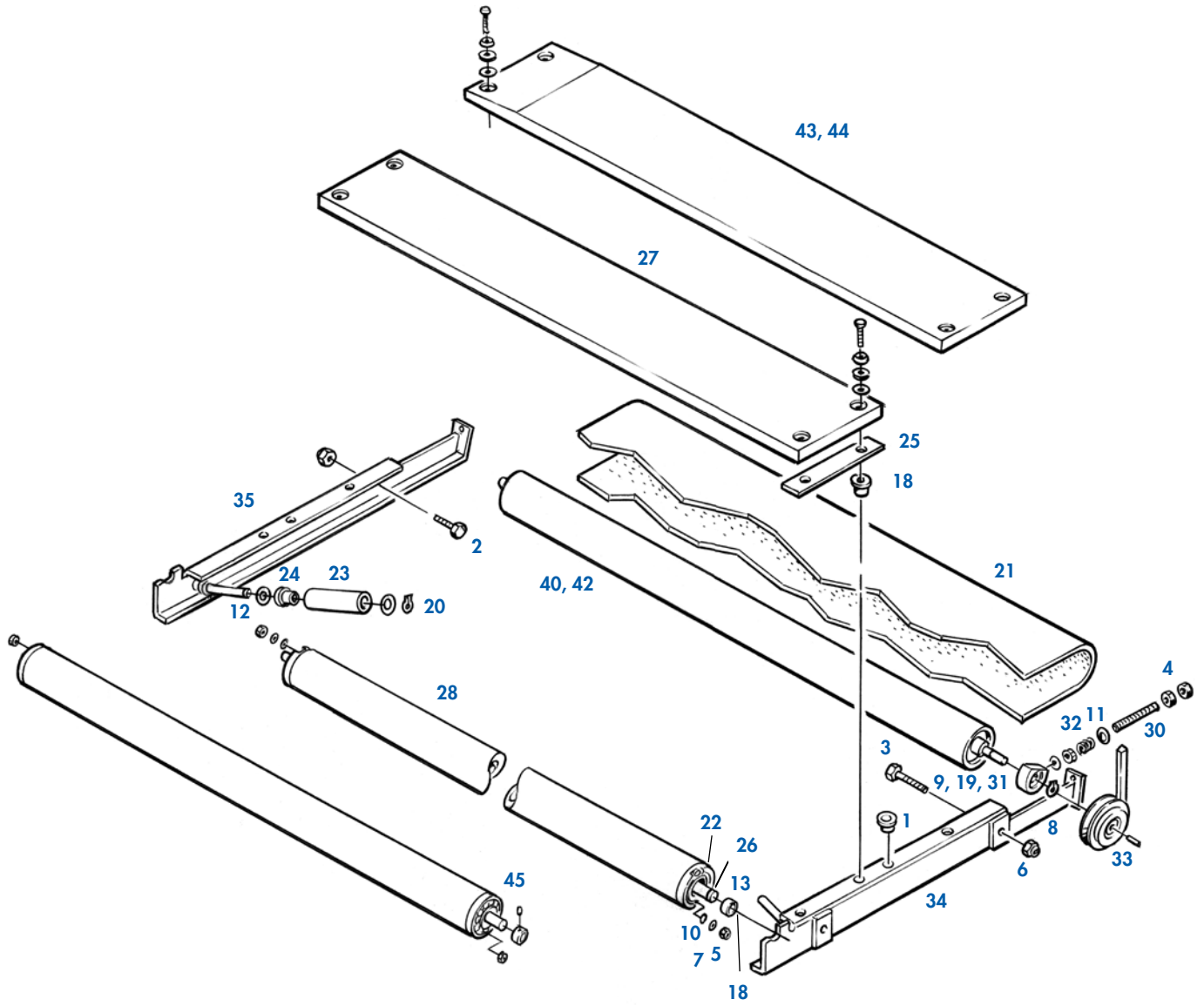



Part #	Description	Part #	Description
1 V 11 050326 001	Rivot Nut	24 V 47 020943 004	Bearing
2 V 11 051045 001	Hex Hd. Machine Screw (10 mm x 30 mm)	25 V 47 023915 004	Rubber Spacer
3 V 11 051059 001	Hex Hd. Machine Screw (10 mm x 110 mm)	26 V 47 023933 004	Shaft - Front
4 V 11 051703 001	Hex Nut (10 mm)	*27 V 47 023959 003	Front Board Assembly Complete
5 V 11 051744 001	Locknut (8 mm)	28 V 47 023981 002	Roller Assembly Complete, (front) 3 Stud End Cap - Replaces 2 Stud End Cap Roller Assembly
6 V 11 051745 001	Lock Nut (10 mm)	29 V 47 023982 002	Spacer Bushing
7 V 11 051770 001	Washer (8 MM)	30 V 47 024093 004	Threaded Rod (10 mm x 140 mm)
8 V 11 051858 001	Retaining Ring (20 mm)	31 V 47 024094 003	Bearing
9 V 11 051902 001	Retaining Ring (52 mm)	32 V 47 024309 004	Spring
10 V 11 052003 001	Flat Washer (8.4 mm x 17 mm x 1.6 mm)	33 V 47 024330 004	V-Belt Pulley (110 mm )
11 V 11 052050 001	Flat Washer (10.5 mm x 30 mm x 2.5 mm)	*34 V 47 024735 002	Transport Band Side Frame Complete (right-hand)
12 V 11 052064 001	Flat Washer (15 mm x 24 mm x 2 mm)	*35 V 47 024736 002	Transport Band Side Frame Complete (left-hand)
13 V 11 052676 001	Rolled Pin (3 mm x 30 mm)	36 V 47 024739 004	Rubber Washer (3 mm x 28 mm x 10 mm, GS-96 and above) (Not Shown)
14 V 11 052929 000	Slted. Pan Hd. Machine Screw (10 mm x 50 mm, GS-96 and above) (Not Shown)	37 V 47 024740 004	Finishing Washer (5.3 mm x 28 mm x 10.2 mm, GS-96 and above) (Not Shown)
15 V 11 052930 000	Slted. Pan Hd. Machine Screw (10 mm x 60 mm, GS-96 and above) (Not Shown)	38 V 47 024741 004	Flat Washer (10.5 mm x 28 mm x 2 mm, GS-96 and above) (Not Shown)
16 V 11 053909 000	V-Belt (2560 mm) - use with 110 mm pulley	40 V 47 024905 001	Short Roller Assembly Complete (rear, right-hand)
17 V 11 053910 000	V-Belt (10 mm x 6 mm x 2650 mm) use with 125 mm pulley	41 V 47 025049 004	V-Belt Pulley (125 mm) (Not Shown)
18 V 11 135400 000	Rubber Well Nut (8 mm, machine series 43 to 76)	42 V 47 025051 001	Short Roller Assembly Complete (rear, left-hand)
19 V 11 430016 000	Deep Groove Ball Bearing	*43 V 47 025175 003	Rear Board Assembly-Complete (left-hand)
20 V 11 051858 001	Retaining Ring (15 mm)	*44 V 47 025176 003	Rear Board Assembly-Complete (right-hand)
21 V 11 635201 000	Transport Band Carpet (2020 mm x 1440 mm)	45 V 47 025178 003	Bearing (3-stud)
22 V 47 020908 003	End Cap with Bearing (2 Stud Front rollers Only)		
23 V 47 020942 003	Roller		



# Dual Feed Overflow Chute

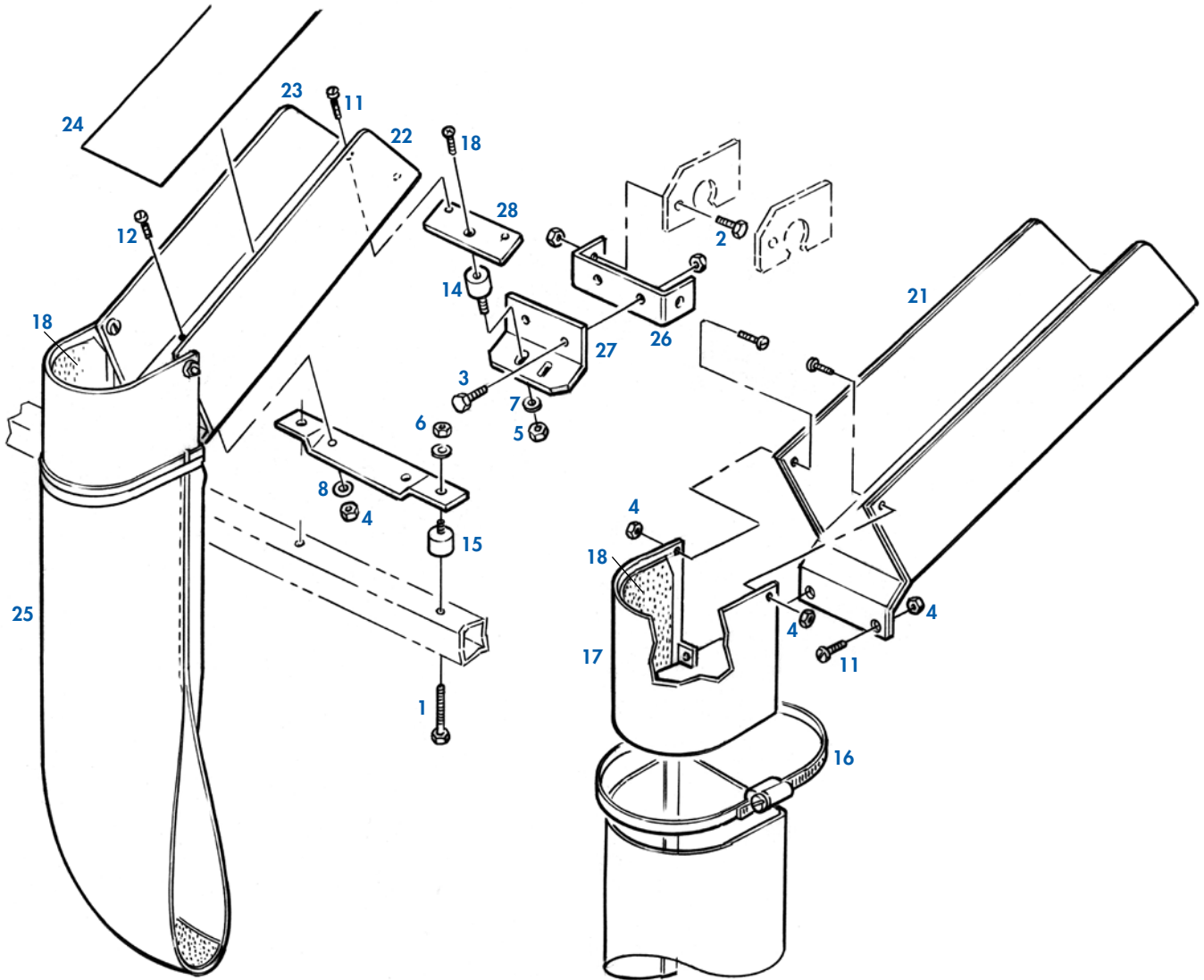

Part #	Description
1 V 11 051011 001	Hex Hd. Cap Screw (8 mm x 50 mm)
2 V 11 051038 001	Hex Hd. Cap Screw (8 mm x 16 mm)
3 V 11 051043 001	Hex Hd. Cap Screw (8 mm x 12 mm)
4 V 11 051742 001	Locknut (5 mm)
5 V 11 051743 001	Locknut (6 mm)
6 V 11 051744 001	Locknut (8 mm)
7 V 11 052 048 001	Flat Washer (6.4 mm x 16 mm x 1.6 mm)
8 V 11 052006 001	Flat Washer (8.4 mm x 20 mm x 2 mm)
9 V 11 052019 001	Flat Washer (8.4 mm x 25 mm x 2 mm) (Not Shown)

Part #	Description
10 V 11 052039 001	Fender Washer (5.3 mm x 15 mm x 1.2 mm) (Not Shown)
11 V 11 052361 001	Pan Hd. Machine Screw (5 mm x 12 mm)
12 V 11 052369 001	Pan Hd. Machine Screw (5 mm x 16 mm)
13 V 11 052928 001	Countersunk Screw (6 mm x 10 mm)
14 V 11 053575 000	Rubber Mount
15 V 11 053585 000	Rubber Mount
16 V 11 603301 000	Overflow Chute Clamp
*17 V 47 092298 003	Sock Brace Only
*18 V 47 092310 004	Felt (for Sock Brace)
19 V 47 092332 003	Not Available

Part #	Description
20 V 47 092333 003	Not Available
*21 V 47 092448 004	Felt (for inside wall, long pit version)
*22 V 47 092449 004	Felt (for bottom, long pit version)
*23 V 47 092450 004	Felt (for outside wall, long pit version)
*24 V 47 092527 000	Pin Wipe
25 V 47 092529 000	Sock (white)
*26 V 47 093749 004	Bracket
*27 V 47 094355 004	Bracket
*28 V 47 094356 004	Plate
*29 V 47 094357 004	Plate

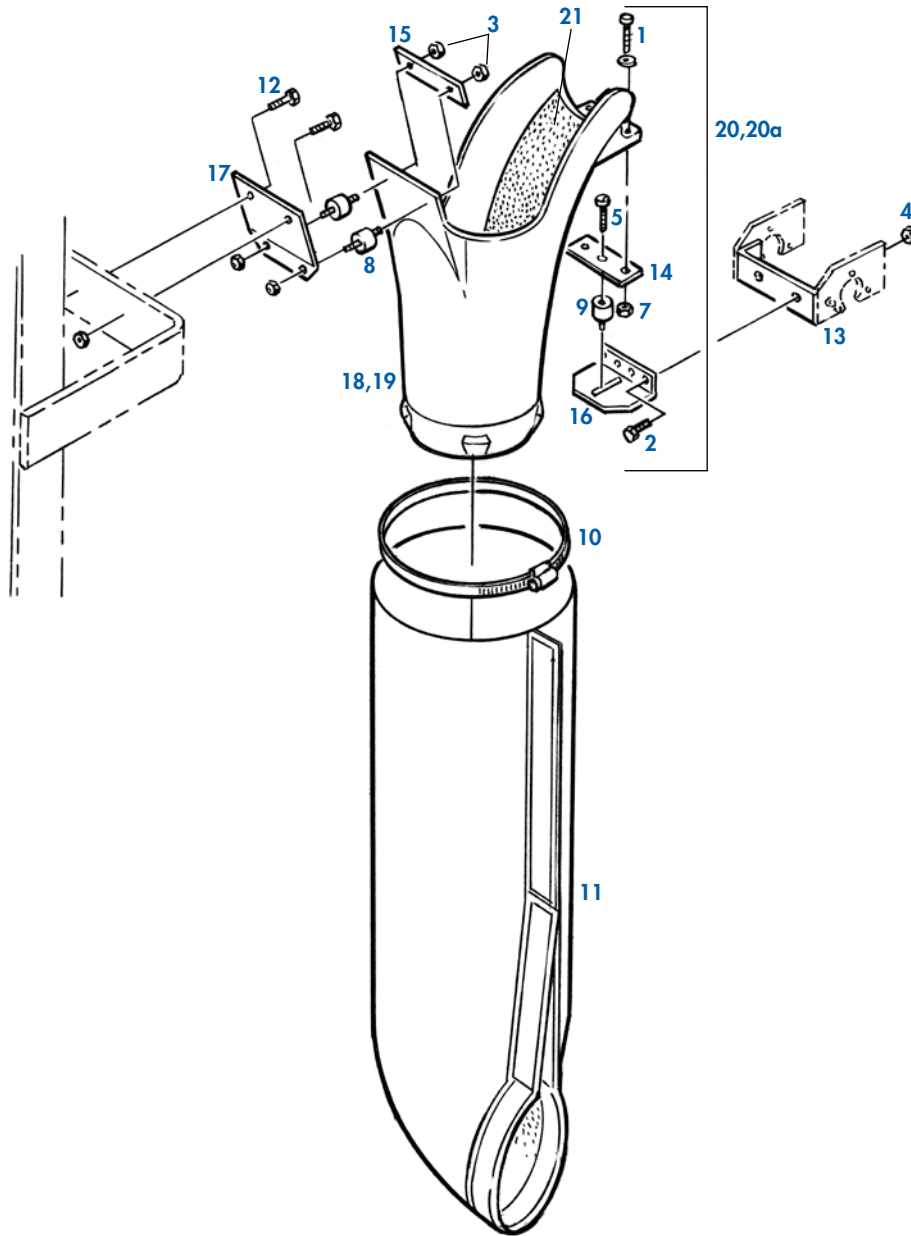

Part #	Description
1 V 11 051004 001	Hex Hd. Cap Screw (5 mm x 22 mm)
2 V 11 051038 001	Hex Hd. Cap Screw (6 mm x 16 mm)
3 V 11 051743 001	Locknut (6 mm)
4 V 11 051744 001	Locknut (8 mm)
5 V 11 052038 001	Flat Hd. Screw
6 V 11 052039 001	Flat Washer (5.3 mm x 15 mm x 1.2 mm) (Not Shown)
7 V 11 052742 001	Locknut (5 mm)

Part #	Description
8 V 11 053587 000	Rubber Bumper (25 mm x 15 mm)
9 V 11 053588 000	Rubber Bumper (30 mm x 20 mm)
10 V 11 603301 000	Overflow Chute Clamp
11 V 47 022530 000	Sock (White)
12 V 47 051035 001	Hex Hd. Cap Screw
*13 V 47 093749 004	Chute Bracket
*14 V 47 095726 004	Mounting Plate
*15 V 47 095727 004	Plate

Part #	Description
*16 V 47 095728 004	Support Bracket
*17 V 47 095729 004	Bracket
*18 V 47 095737 001	Plastic Chute - only (right-hand)
*19 V 47 095738 001	Plastic Chute - only (left-hand)
*20 V 47 095739 009	Chute Assembly Left-Hand w/out Sock
*20a V 47 095740 009	Chute Assembly Right-Hand w/out Sock
*21 V 47 860003 000	Pin Wipe



# GS10 GS98 Spotting Tong Assembly

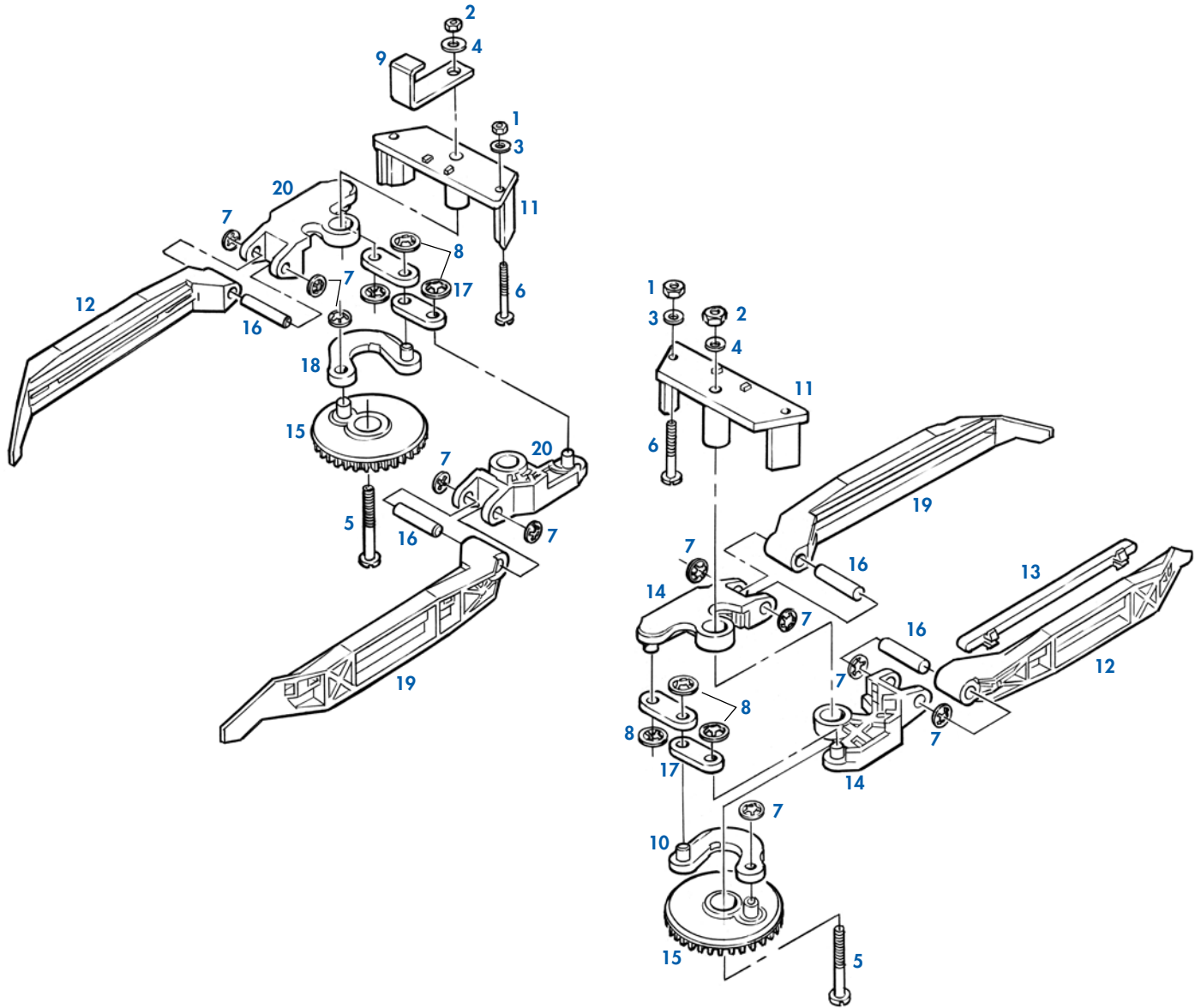

Part #	Description
1	V 11 051742 001 Locknut (5 mm)
2	V 11 051743 001 Locknut (6 mm)
3	V 11 052005 001 Flat Washer (5.3 mm x 10 mm x 1 mm)
4	V 11 052048 001 Flat Washer (6.4 mm x 16 mm x 1.6 mm)
5	V 11 052351 001 Sld. Pan Hd. Machine Screw (6 mm x 55 mm)
6	V 11 052355 001 Sld. Pan Hd. Machine Screw (5 mm x 55 mm)

Part #	Description
7	V 11 053478 001 Starlock (8 mm)
8	V 11 053479 001 Starlock (9 mm)
9	V 47 051575 004 Pin Stop - GS 98
10	V 47 051755 003 Connector
11	V 47 051756 004 Deck Plate
12	V 47 051757 003 Tong
13	V 47 051758 003 Damper
14	V 47 051759 004 Pivot Wing

Part #	Description
15	V 47 051760 003 Gear
16	V 47 051761 004 Shaft
17	V 47 051762 004 Connecting Link
18	V 47 053767 003 Connector
19	V 47 053782 003 Tong
20	V 47 053783 004 Pivot Wing



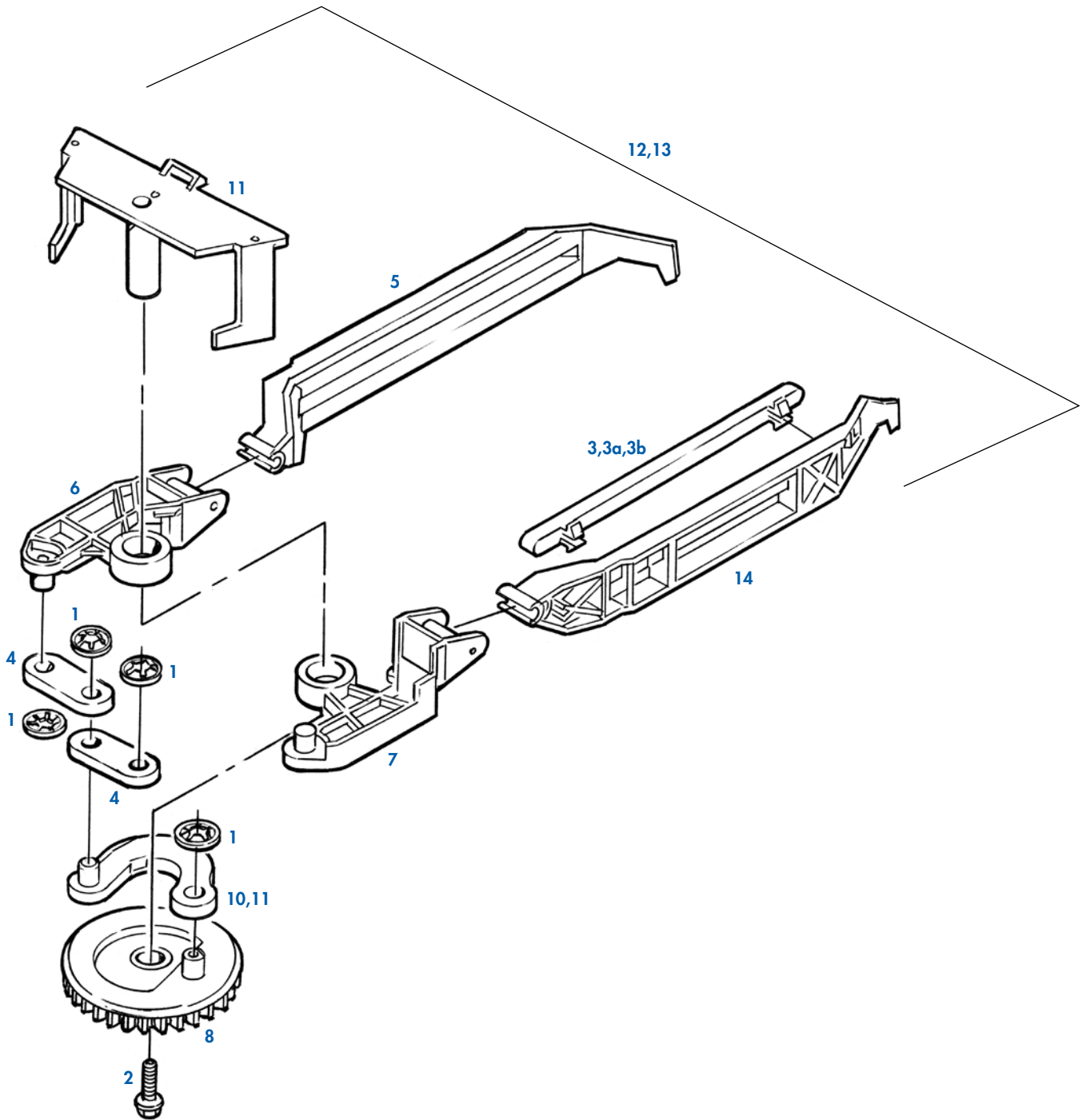

Part #	Description
*1 V 11 053478 001	Starlock (8 mm)
*2 V 11 054459 000	Self Tapping, Torx Screw (K60 x 20 mm)
*3 V 47 051758 003	Damper
*3a V 47 051758 500	PCV Damper - Oversized (10 Pack)
*3b V 47 051758 600	Urethane Damper - Oversized (10 Pack)

Part #	Description
*4 V 47 051762 004	Link
*5 V 47 054896 001	Tong (right-hand)
*6 V 47 054897 003	Spotting Tong Pivot - Left-Hand
*7 V 47 054898 003	Spotting Tong Pivot - Right-Hand
*8 V 47 054899 003	Gear
*9 V 47 054900 003	Lever - right-hand

Part #	Description
*10 V 47 054901 003	Lever - left-hand
*11 V 47 054902 002	Deck Plate
*12 V 47 055117 009	Spotting Tong - Complete Assembly (Pin Stations 1, 4, 5, and 6)
*13 V 47 055118 009	Spotting Tong - Complete Assembly (Pin Stations 2, 3, 7, 8, 9, and 10)
*14 V 47 055148 002	Tong (left-hand)

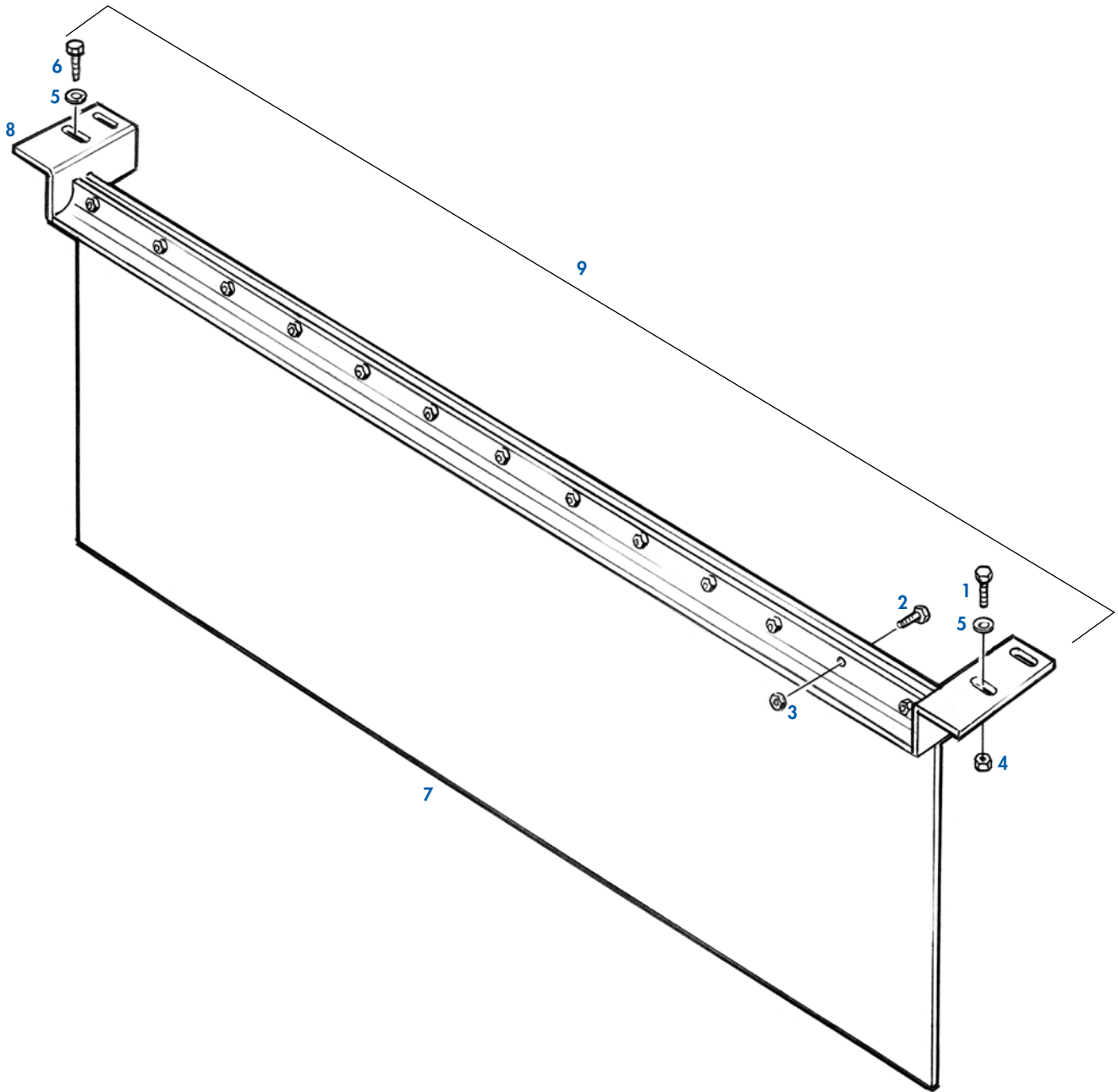

Part #	Description
1 V 11 051005 001	Hex Hd. Cap Screw (10 mm x 20 mm)
2 V 11 051533 001	Socket Hd. Cap Screw (8 mm x 25 mm)
3 V 11 051744 001	Locknut ( 8 mm)

Part #	Description
4 V 11 051745 001	Locknut (10 mm)
5 V 11 052006 001	Flat Washer (8.4 mm x 20 mm x 2 mm)
6 V 11 053302 001	Wood Lag Screw (10 mm x 40 mm)

Part #	Description
7 V 47 021084 004	Curtain
*8 V 47 021088 002	Pit Curtain Holder
*9 V 47 021196 002	Pit Curtain Assembly Complete

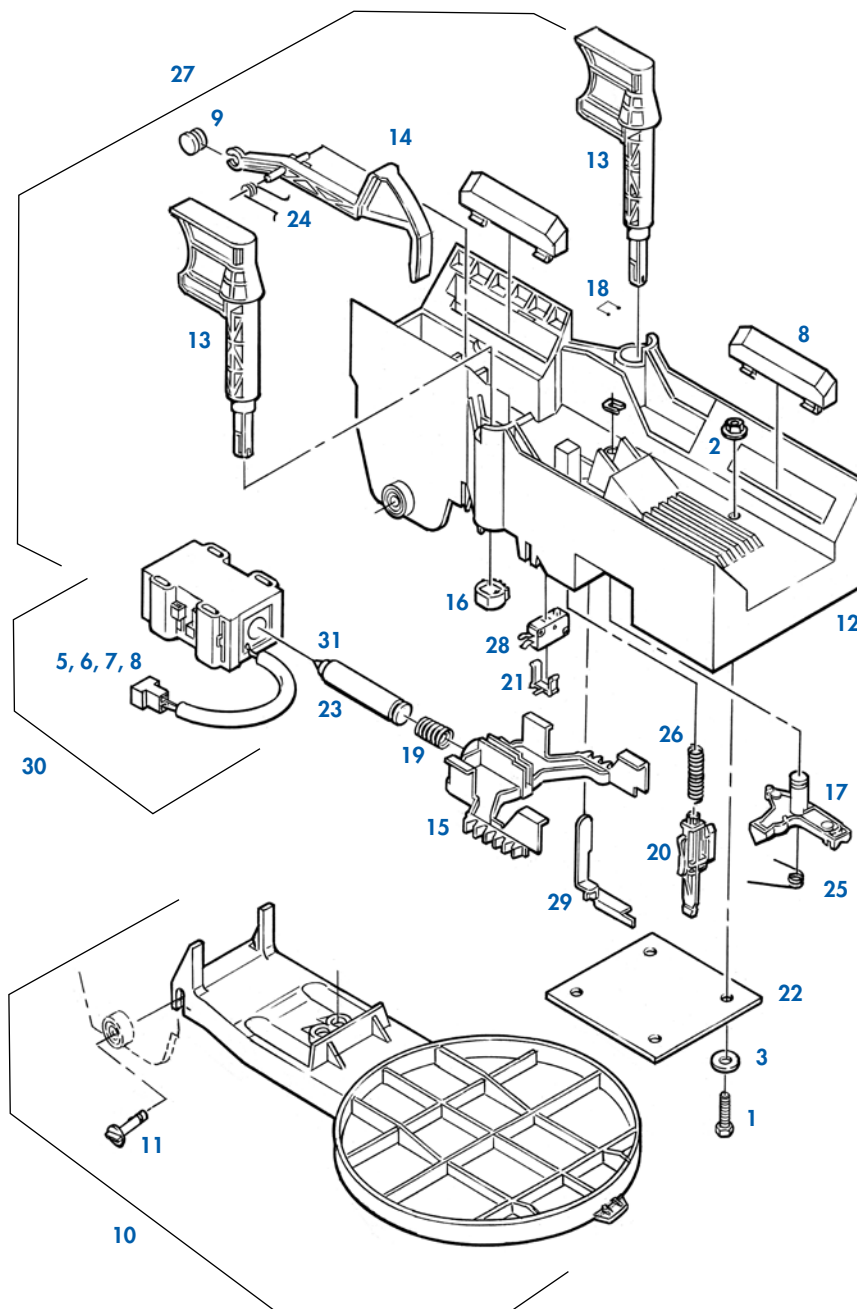

Part #	Description	Part #	Description	Part #	Description
*1	V 11 051014 001 Hex Hd. Cap Screw (6 mm x 45 mm)	*11	V 47 054916 004 Pin	*22	V 47 055003 004 Mount Plate
*2	V 11 055500 001 Hex Nut (6 mm)	*12	V 47 054980 001 Pin Holder Housing - Only	*23	V 47 055004 004 Solenoid Plunger
*3	V 11 055961 001 Washer	*13	V 47 054981 002 Pin Gripper	*24	V 47 055005 004 Tension Spring
*4	V 11 680116 000 Connector - Male	*14	V 47 054982 004 Switch Finger	*25	V 47 055006 004 Torsion Spring
*5	V 11 680216 000 Connector - Female	*15	V 47 054983 002 Drive	*26	V 47 055008 004 Tension Spring
*6	V 11 680301 000 Terminal - Female	*16	V 47 054984 004 Gear	*27	V 47 055314 009 Pin Holder Assembly Complete
*7	V 11 680302 000 Terminal - Male	*17	V 47 054985 001 Switch Lever	*28	V 47 055323 004 Micro Switch
*8	V 47 050308 004 Damper	*18	V 47 054986 004 Clip	*29	V 47 055328 003 Connector Clip
*9	V 47 052124 004 Weight	*19	V 47 054987 004 Solenoid Spring	*30	V 99 060351 004 Solenoid - Only
*10	V 47 054298 001 Pin Detector Plate with Pin	*20	V 47 054988 003 Switch Button	*31	V 99 090349 004 O-Ring for Plunger
		*21	V 47 055001 004 Clip (Micro Switch)		



# GS96 GS98 Pin Holder Assembly

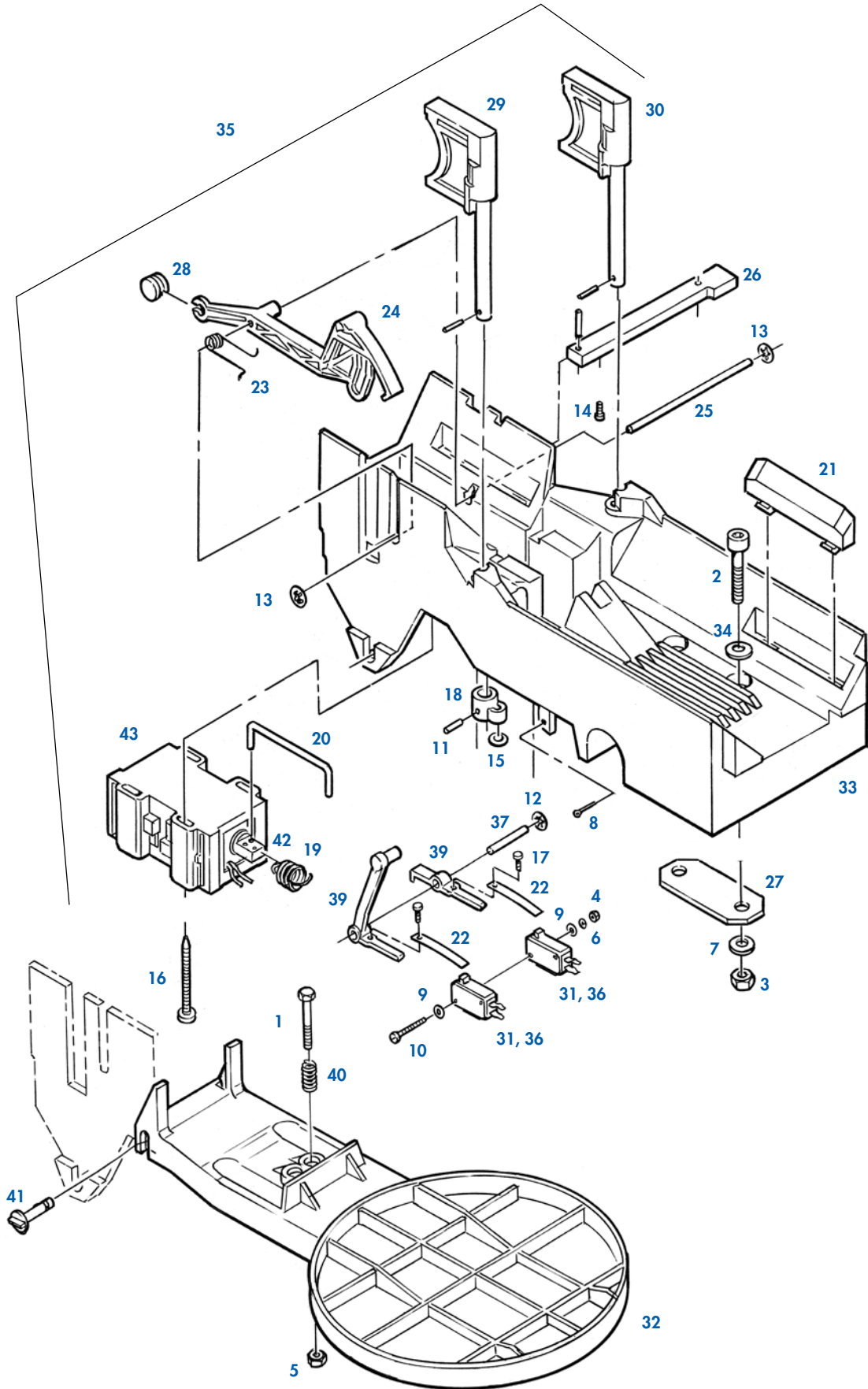



Part #	Description	Part #	Description
1	V 11 051088 001 Hex Hd. Cap Screw (6 mm x 35 mm)	23	V 47 050640 004 Tension Spring
2	V 11 051535 001 Socket Hd. Cap Screw (8 mm x 40 mm)	24	V 47 050665 003 Switch Finger
3	V 11 051704 001 Hex Nut (8 mm)	25	V 47 050668 004 Switch Finger Shaft
4	V 11 051708 001 Hex Nut (2.5 mm)	26	V 47 050675 004 Ground Shaft *Ground Shaft is reversed for left-hand or right-hand Pin Holder Assembly
5	V 11 051743 001 Lock Nut	27	V 47 050676 004 Bracket
6	V 11 051766 001 Lockwasher (2.5 mm)	28	V 47 052124 004 Counter Weight
7	V 11 051770 001 Lockwasher (8 mm)	29	V 47 052439 004 Pin Gripper (left-hand)
8	V 11 051808 001 Straight Pin	30	V 47 052440 004 Pin Gripper (right-hand)
9	V 11 052041 001 Flat Washer (2.7 mm x 8 mm x .8 mm)	31	V 47 053635 004 Micro Switch (single, cherry)
10	V 11 052220 001 Sld. Machine Screw (2.5 mm x 30 mm)	32	V 47 054298 001 Pin Detector Plate with Pin
11	V 11 052681 001 Rolled Pin (3 mm x 16 mm)	33	V 47 054689 009 Pin Holder with Dampers
12	V 11 053475 001 Starlock (3 mm)	34	V 47 054691 004 Flat Washer (8.4 mm x 17 mm x 1.6 mm)
13	V 11 053476 001 Starlock (4 mm)	35	V 47 054699 009 Pin Holder Complete
14	V 11 053776 001 C.R. Pan Hd. Screw (4 mm x 8 mm) (red box only)	36	V 47 054700 009 Micro Switch (double)
15	V 11 054500 001 Grip Ring	37	V 47 054701 004 Shaft
16	V 11 054776 001 C.R. Pan Hd. Screw (5 mm x 60 mm)	38	V 47 054702 004 Switch Finger
17	V 11 055150 000 Slotted Machine Self Tap Screw Plastic (2.5 mm x 5 mm)	39	V 47 054703 004 Switch Finger
18	V 46 050300 004 Catch	40	V 47 054708 004 Spring
19	V 46 050302 004 Spring	41	V 47 054916 004 Pivot Pin
20	V 47 050266 004 Connector Link	42	V 99 060208 004 Plunger
21	V 47 050308 004 Damper	43	V 99 060242 004 Solenoid
22	V 47 050639 004 Switch Spring		



# GS10 GS92 Pin Holder Assembly

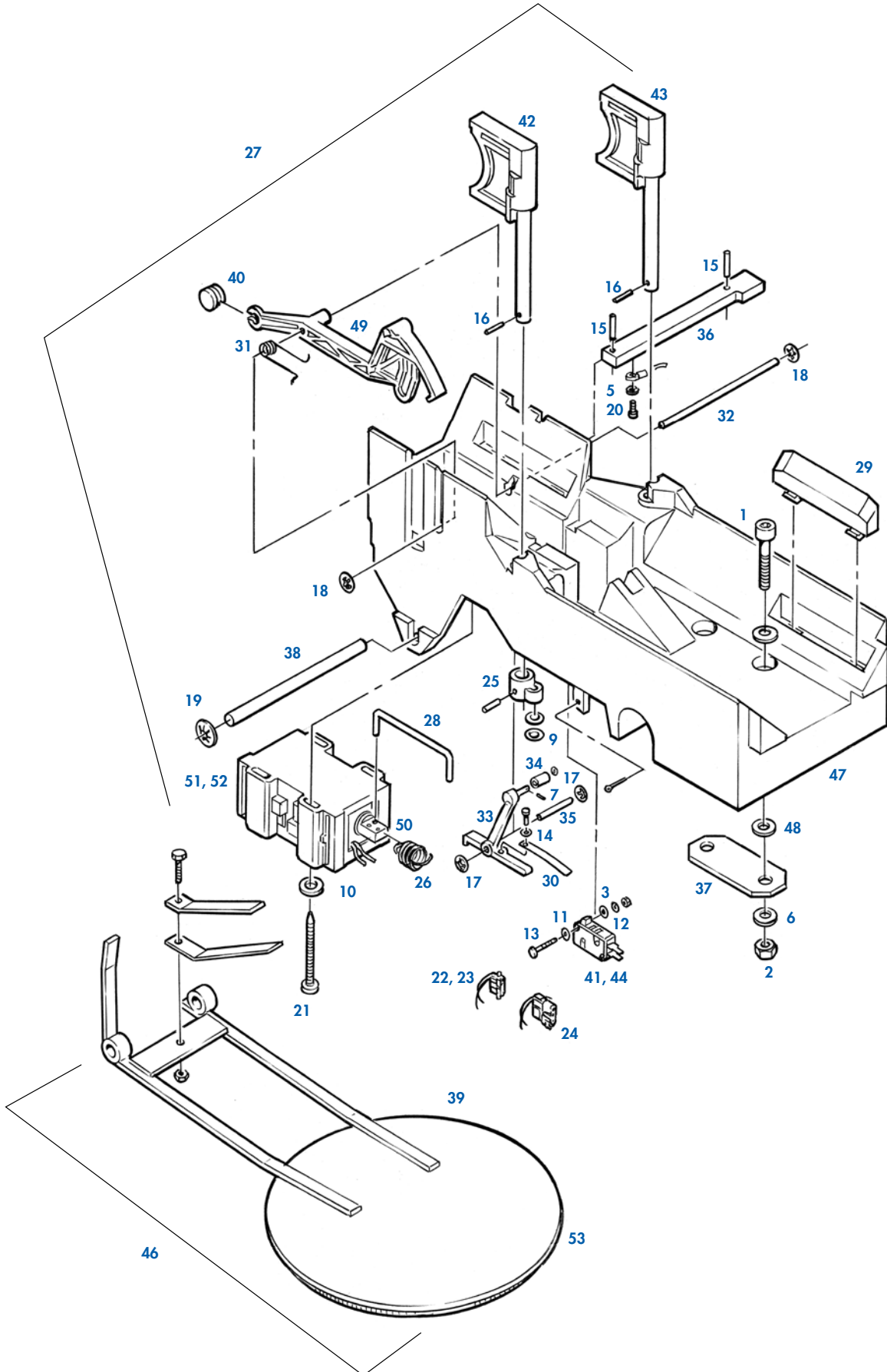



Part #	Description	Part #	Description		
1	V 11 051535 001	Socket Hd. Cap Screw (8 mm x 40 mm)	27	V 47 050036 001	Pin Holder Complete (red box electrical system)
2	V 11 051704 001	Hex Nut (8 mm)	28	V 47 050266 004	Connector Link
3	V 11 051708 001	Hex Nut (2.5 mm) (Not Shown)	29	V 47 050308 004	Damper
4	V 11 051766 001	Lockwasher (2.5 mm)	30	V 47 050639 004	Switch Spring
5	V 11 051767 001	Lockwasher (4 mm) (red box only)	31	V 47 050640 004	Tension Spring
6	V 11 051770 001	Lockwasher (8 mm)	32	V 47 050668 004	Switch Finger Shaft
7	V 11 051802 001	Split Pin (1 mm x 10 mm)	33	V 47 050670 004	Switch Finger
8	V 11 051809 001	Straight Pin (2 mm)	34	V 47 050671 004	Roller Bushing
9	V 11 052025 001	Flat Washer (4.3 mm x 9 mm x .8 mm)	35	V 47 050674 004	Shaft
10	V 11 052039 001	Flat Washer (5.3 mm x 15 mm x 1.6 mm)	36	V 47 050675 004	Ground Shaft *Ground Shaft is reversed for left-hand or right-hand Pin Holder Assembly.
11	V 11 052041 001	Flat Washer (2.7 mm x 8 mm x .8 mm)	37	V 47 050676 004	Bracket
12	V 11 052051 001	Flat Washer (2.5 mm x 7 mm x .8 mm)	38	V 47 050677 004	Shaft
13	V 11 052203 001	Sltd. Machine Screw (2.5 mm x 20 mm)	39	V 47 051753 004	Pin Detector Plate with Rubber
14	V 11 052205 001	Slotted Machine Screw (2.5 mm x 8 mm)	40	V 47 052124 004	Counter Weight
15	V 11 052677 001	Rolled Pin (2 mm x 16 mm)	41	V 47 052418 004	Cherry Switch (red box only)
16	V 11 052681 001	Rolled Pin (3 mm x 16 mm)	42	V 47 052439 004	Pin Gripper (left-hand)
17	V 11 053475 001	Starlock (3 mm)	43	V 47 052440 004	Pin Gripper (right-hand)
18	V 11 053476 001	Starlock (4 mm)	44	V 47 053635 004	Cherry Switch (silver box)
19	V 11 053478 001	Starlock (8 mm)	45	V 47 053850 009	Pin Holder Complete (universal electrical system) (Not Shown)
20	V 11 053776 001	C.R. Pan Hd. Screw (4 mm x 8 mm) (red box only)	46	V 47 054298 001	Pin Detector Plate Complete *Interchangeable new style
21	V 11 054776 001	C.R. Pan Hd. Screw (5 mm x 60 mm)	47	V 47 054689 009	Pin Holder with Dampers
22	V 11 680105 000	Connector - 4 Pin (silver box & universal)	48	V 47 054691 004	Flat Washer (8.4 mm x 17 mm x 1.6 mm)
23	V 11 680302 000	Terminal (silver box & universal)	49	V 47 050665 003	Switch Finger
24	V 11 697187 000	Terminal (red box)	50	V 99 060208 004	Plunger
25	V 46 050300 004	Catch	51	V 99 060218 004	Solenoid Complete (red box)
26	V 46 050302 004	Spring	52	V 99 060242 004	Solenoid Complete (silver box)
			53	V47 051754 004	Rubber Material Only



# Ball Door Lock Assembly

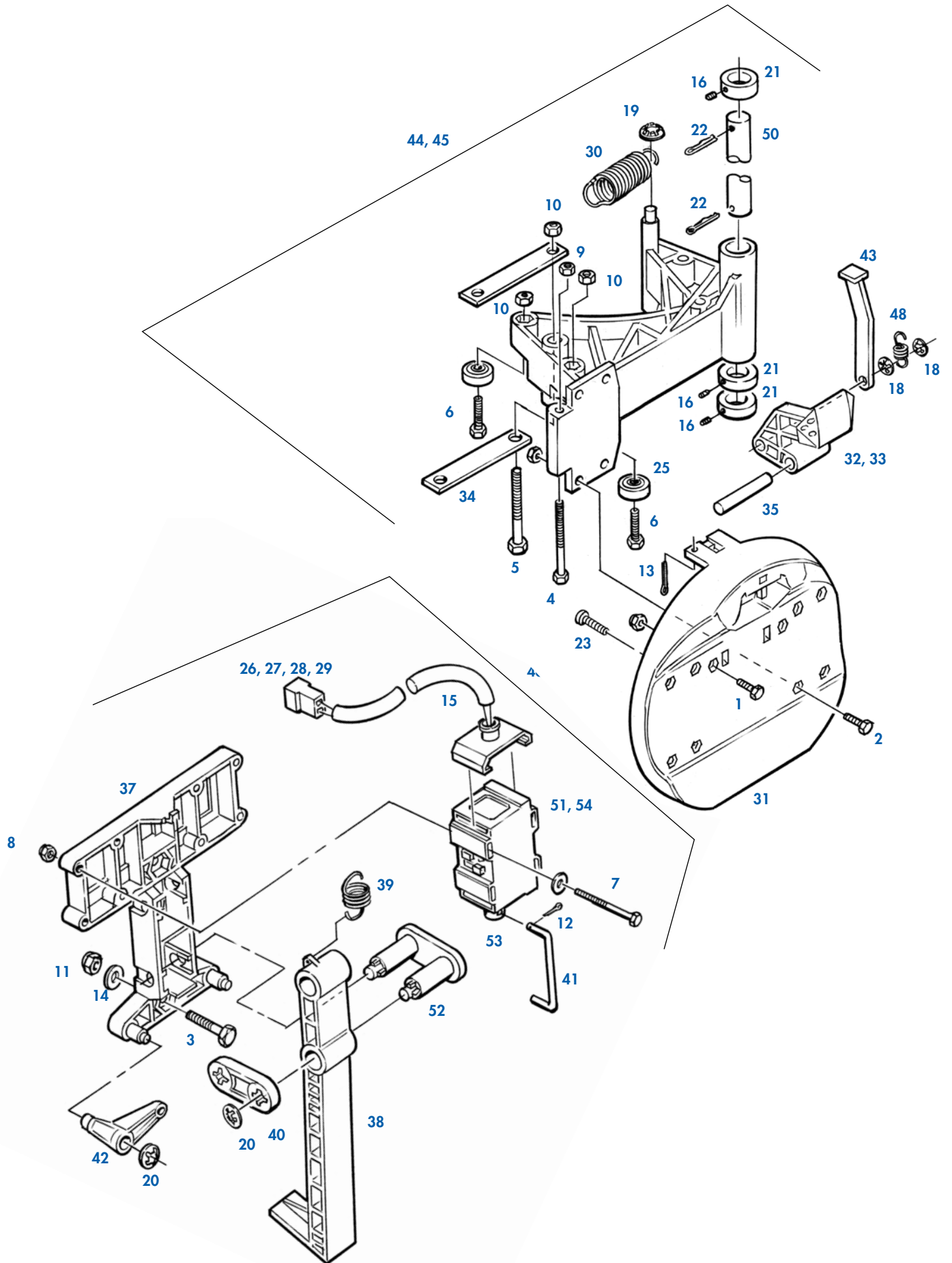





Part #	Description	Part #	Description
*1 V 11 051008 001	Hex Hd. Cap Screw (6 mm x 10 mm)	*29 V 11 680302 000	Terminal - Male
*2 V 11 051018 001	Hex Hd. Cap Screw (6 mm x 16 mm)	*30 V 47 030276 004	Ball Door Arm Tension Spring
*3 V 11 051021 001	Hex Hd. Cap Screw (10 mm x 35 mm)	*31 V 47 031054 002	Ball Door
*4 V 11 051060 001	Hex Hd. Cap Screw (6 mm x 70 mm)	*32 V 47 031055 003	Button (for right-hand machine Ball Door)
*5 V 11 051061 001	Hex Hd. Cap Screw (8 mm x 75 mm)	*33 V 47 031056 003	Button (for left-hand machine Ball Door)
*6 V 11 051067 001	Hex Hd. Cap Screw (8 mm x 35 mm)	*34 V 47 031090 004	Support Brace
*7 V 11 051068 001	Hex Hd. Cap Screw (5 mm x 65 mm)	*35 V 47 031091 004	Shaft
*8 V 11 051742 001	Locknut (5 mm)	*36 V 47 031302 004	Ball Door Shaft (Pre GS-X Pinsetters) (Not Shown)
*9 V 11 051743 001	Locknut (6 mm)	*37 V 47 031796 002	Holder
*10 V 11 051744 001	Locknut (8 mm)	*38 V 47 031797 002	Locking Bolt
*11 V 11 051745 001	Locknut (10 mm)	*39 V 47 031799 004	Spring
*12 V 11 051791 001	Split Pin (1.6 mm x 10 mm)	*40 V 47 031800 004	Pivot Link
*13 V 11 051793 001	Split Pin (2.5 mm x 20 mm)	*41 V 47 031801 004	Connecting Link
*14 V 11 052028 001	Flat Washer ( 10.5 mm x 25 mm x 2 mm)	*42 V 47 031802 004	Lever
*15 V 11 052039 001	Flat Washer (5.3 mm x 15 mm x 1.6 mm)	*43 V 47 031822 004	Lever
*16 V 11 052807 001	Set Screw (6 mm x 8 mm)	*44 V 47 033555 009	Ball Door with Arm Complete (left-hand)
*17 V 11 053157 001	Jam Nut (14 mm) (Not Shown)	*45 V 47 033556 009	Ball Door with Arm Complete (right-hand)
*18 V 11 053477 001	Starlock (7 mm)	*46 V 47 033557 009	Locking Mechanism (left-hand)
*19 V 11 053478 001	Starlock (8 mm)	*47 V 47 033558 009	Locking Mechanism Complete (right-hand)
*20 V 11 053480 001	Starlock ( 10 mm)	*48 V 47 034767 004	Spring
*21 V 11 053616 001	Stop Collar (15 mm x 25 mm x 12 mm)	*49 V 47 034843 004	Shaft - Threaded End (Not Shown)
*22 V 11 054301 001	Hitch Pin (3 mm x 62 mm)	*50 V 47 035238 004	Ball Door Shaft (GS-X Pinsetters)
*23 V 11 054463 000	EJOT Self Tapping Screw (KB30 x 7 mm)	*51 V 47 243030 004	Solenoid Assembly Complete (silver box) *Does not include Plunger, V 99 060133 004
*24 V 11 055253 001	Special Lockwasher (6 mm) (Not Shown)	*52 V 47 931798 994	Connecting Stud
*25 V 11 430046 000	Bearing	*53 V 99 060133 004	Plunger Only
*26 V 11 680116 000	Connector - Male	*54 V 99 060219 004	Solenoid Assembly (red box) Complete *Does not include Plunger, V 99 060133 004
*27 V 11 680216 000	Connector - Female		
*28 V 11 680301 000	Terminal - Female		



# Pit Cushion Components

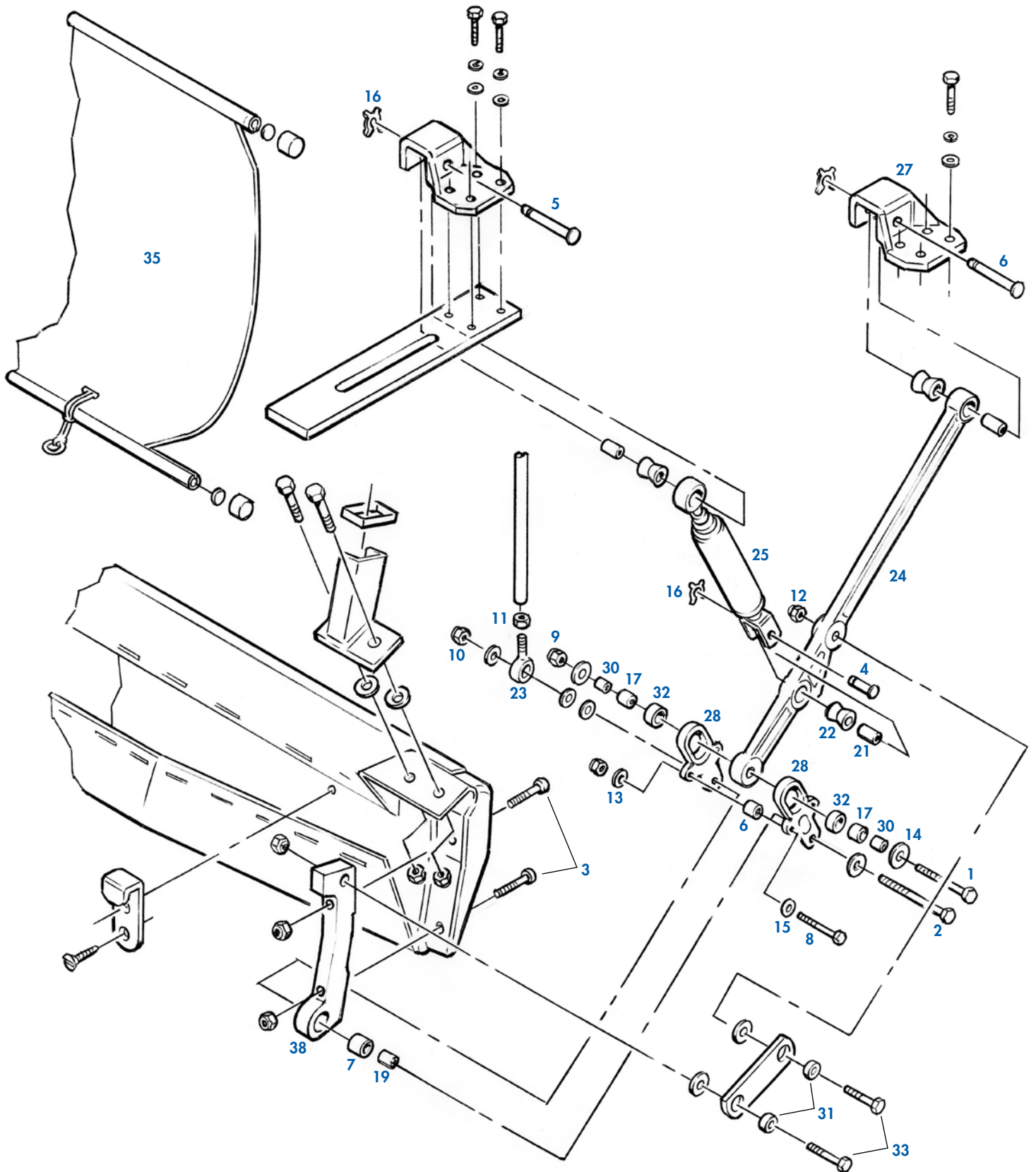

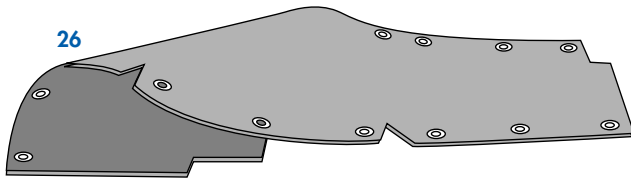

### V 12 252310 "Strap On" Cushion Facing

Made from polyester/nylon reinforced sheet, this facing offers excellent service life and will not mark pins or reactive resin bowling balls. Mounting holes are reinforced with grommets and each comes complete with tie wraps ready to install.



### V 12 862167 Pit Curtain

Reinforced, double wall rubber sheet. Textured surface will not reflect light, so automatic scoring is unaffected.



### V 12 200527 Nut Plate Kit

Steel nut plate kit eliminates problems caused by hex nuts when installing curtain rod brackets and is adjustable.



### V 12 862580 S Mini-Cushion Arm Rebuild Kit

Proper cushion arm maintenance is a must for smooth cushion operation. Choose our mini-cushion arm rebuilding kit or cushion arm rebuilding kit to do the job right!

Part #	Description	Part #	Description	Part #	Description
1	V 10 002001 Hex Head Cap Screw	16	V 11 230005 X-Washer	30	V 12 252349 Follower Spacer
2	V 10 002006 Hex Head Cap Screw	17	V 11 420094 Bronze Bushing	31	V 12 252350 Bushing
3	V 10 009001 Socket Head Cap Screw	18	V 11 603 114 Cable Tie (Not Shown)	32	V 12 252351 Urethane Follower Link Bushing
4	V 10 229601 X-Washer Pin	19	V 12 100185 036 Spacer	33	V 12 252352 Cushion Arm Bolt
5	V 10 229602 X-Washer Pin	20	V 12 200527 Nut Plate Kit	34	V 12 252365 Rod End (Not Shown)
6	V 10 386092 Spacer	21	V 12 250011 002 Spacer	35	V 12 862167 Pit Curtain
7	V 10 424001 Grooved Bearing	22	V 12 250189 Rubber Bushing	36	V 12 862580 Cushion Arm Rebuilding Kit (not shown)
8	V 11 001394 Hex Head Cap Screw	23	V 12 252060 Rod End	37	V 12 862580 S Mini Cushion Arm Rebuilding Kit (not shown)
9	V 11 121519 Nylon Cap Lock Nut	24	V 12 252069 Cushion Link	38	V 12 862839 Cushion Mount
10	V 11 121523 Nylon Cap Lock Nut	25	V 12 252173 No Longer Available		
11	V 11 125259 Hex Jam Nut L.H.	26	V 12 252310 "Strap On" Cushion Facing		
12	V 11 170016 Lock Nut	27	V 12 252344 Single Cushion Bracket		
13	V 11 190511 Washer 13/16	28	V 12 252346 Follower Link		
14	V 11 190512 Fender Washer	29	V 12 252346 U Urethane Follower Link (Not Shown)		
15	V 11 190520 Washer				

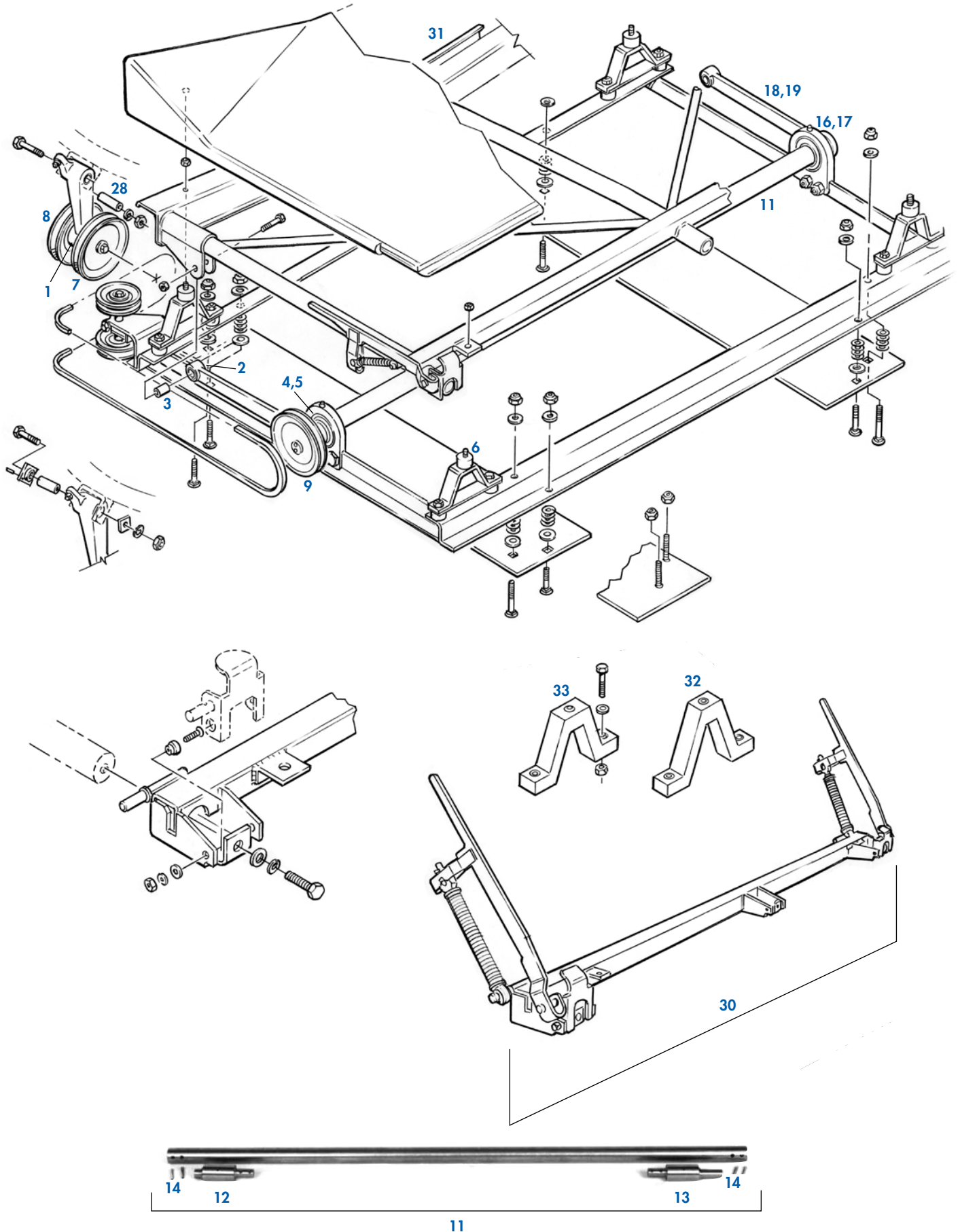



**PIT BOARDS**

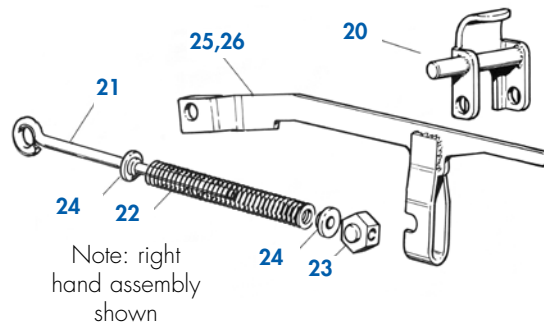

**PIT FRAME SERVICE PARTS**

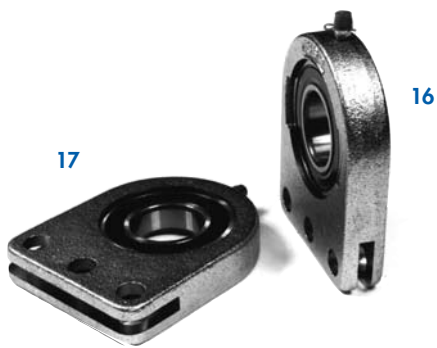

**VIBRATOR SHAFT BEARING ASSEMBLY**

Special self-aligning pit shaft bearing has housing with grease fitting.



**JOGGER ARM**

Solid steel construction lasts longer.

Part #	Description	Part #	Description	Part #	Description
1	V 11 430007	Ball Bearing	13	V 12 300141 2	Pivot End R.H.
2	V 11 450001	Roller Bearing	14	V 12 300141 3	Roll Pins, 10 Pack
3	V 11 450201	Inner Ring	15	V 12 300149	Pit Drive Shaft
4	V 11 491000	Bearing	16	V 12 300160	Vibrator Shaft Bearing Assembly, Complete
5	V 11 536026	Retaining Ring	17	V 12 300160 3	Insert Bearing
6	V 11 675000	Rubber Pit Mount	18	V 12 300163	Jogger Arm
7	V 12 300071	Small Pulley	19	V 12 300163 001	Jogger Arm Assembly
8	V 12 300073	Large Pulley	20	V 12 300168	Clamp & Pin Assembly R.H.
9	V 12 300088	Pit Shaft Drive Pulley	21	V 12 300170	Spring Rod
10	V 12 300103	Pit Carpet	22	V 12 300172	Compression Spring
11	V 12 300141	Vibrator Shaft	23	V 12 300178	Pivot
12	V 12 300141 1	Pivot End L.H.	24	V 12 300189	Step Washer
			25	V 12 300192	Clamp Lever R.H.
			26	V 12 300193	Clamp Lever L.H.
			27	V 12 300206	Plywood Pit Board Only
			28	V 12 400241	Pulley Arm Spacer
			29	V 12 860620 3	Complete Pit Board Assembly
			30	V 12 860624	Quick Change Conversion Kit
			31	V 12 860659	Top Pit Frame Assembly
			32	V 90 300076	Front Pit Mount
			33	V 90 300077	Rear Pit Mount

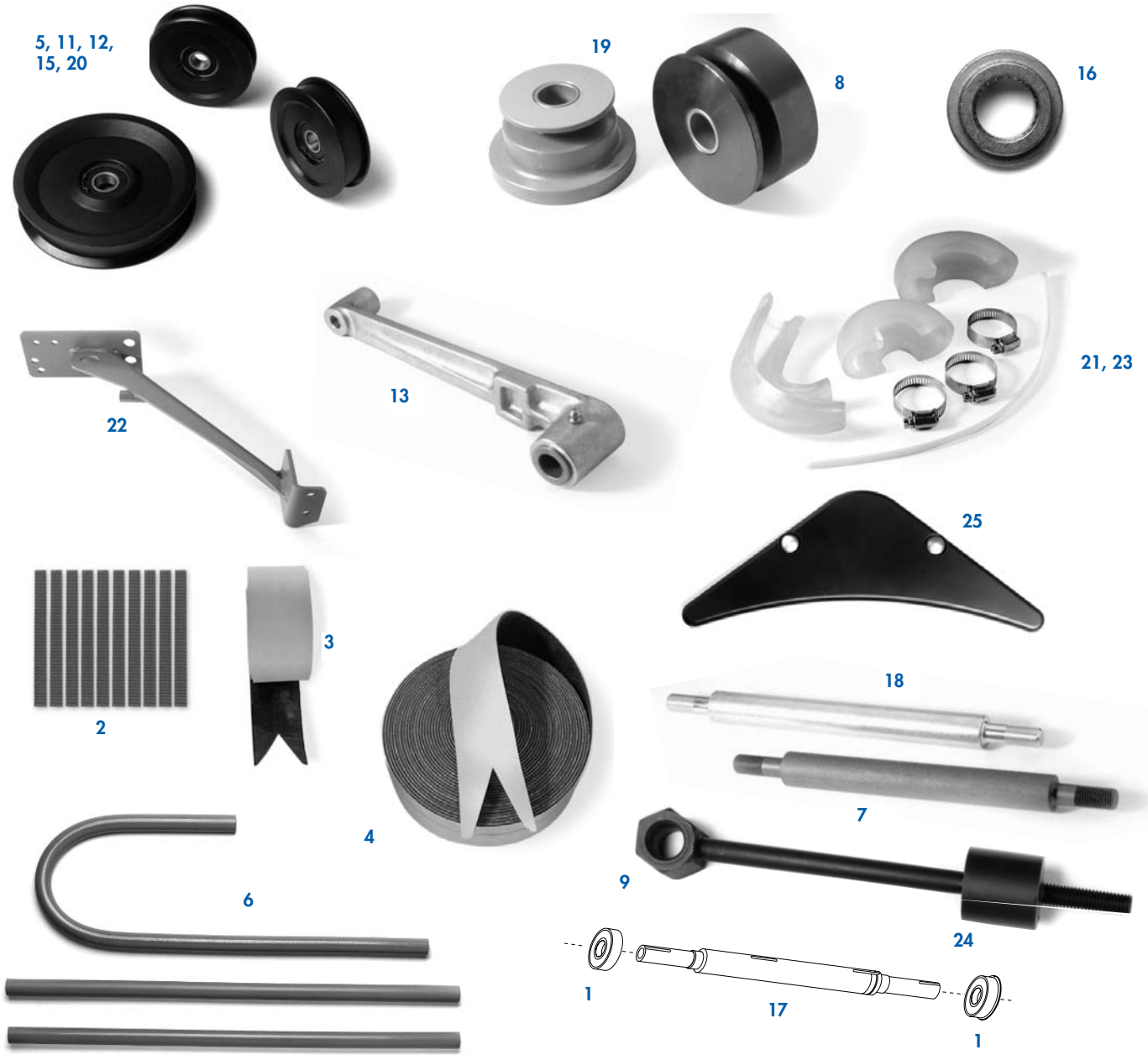

Part #	Description
1 V 10 430001	Universal Jack Shaft Bearing
2 V 100	Ball Wheel Liner
3 V 100 SS	Ball Wheel Liner, Adhesive Backed
4 V 100 SS 24	Twenty Four Foot Roll, Ball Wheel Liner, Adhesive Backed
5 V 12 300075	Idler Pulley Assembly Pit Conveyor
6 V 12 400048 005	Urethane Lift Rod Cover

Part #	Description
9 V 12 400193	Spring Rod
10 V 12 400209	Cross Conveyor Drive Idler Pulley
11 V 12 400219	Long Turret Drive Idler Pulley-Flat Belt
12 V 12 400221	Long Turret Drive Idler Pulley-V Belt
13 V 12 400254	Pivot Idler Arm
14 V 12 400256	Guide Roller Replacement Shaft
15 V 12 400297	Flat Belt Idler Motor/Elevator

Part #	Description
16 V 12 400803	Spring Rod Wear Bushing
17 V 12 400810	Universal Jack Shaft
18 V 12 402051	Stud
19 V 12 402126	Pin Wheel Drive Pulley
20 V 12 450034	Cross Conveyor Pulley
21 V 12 860614	A Pinsetters Lift Rod Cap Kits
22 V 12 862180	Track Support
23 V 12 862860	A2 Pinsetters Lift Rod Cap Kits
24 V 90 400123	Urethane Spring Rod Bumper
25 V 90 400840	Ball Wheel Guard (Urethane Universal)

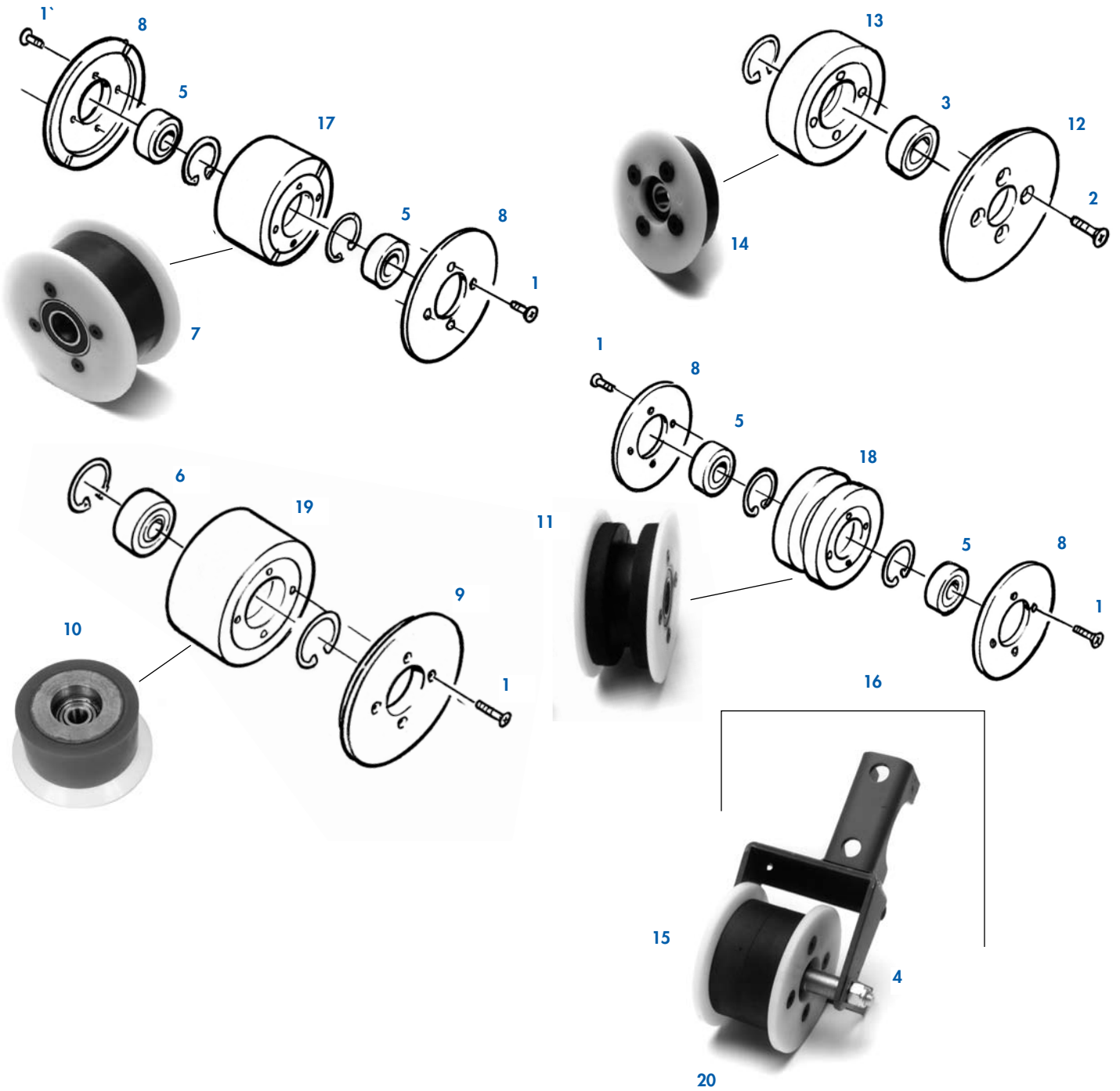

Part #	Description
1 V 11 008148 001	Nyloc Screw
2 V 11 008301 001	Nyloc Screw
3 V 11 430004	Bearing
4 V 11 430007	Bearing
5 V 11 430013	Bearing
6 V 11 432000	Bearing
7 V 12 400240	Urethane Ball Wheel Roller
8 V 12 400257	Nylon Flange

Part #	Description
9 V 12 400265	Nylon Flange
10 V 12 400266	Upper Pin Wheel Guide Roller
11 V 12 400268	Urethane Ball Wheel Roller
12 V 12 400269	Nylon Flange
13 V 12 400271	Hub & Tire
14 V 12 400272	Urethane Ball Wheel Guide Roller Assembly
15 V 12 402107	Nylon Flange

Part #	Description
16 V 12 862823	H.D. Urethane Ball Wheel Guide Roller
17 V 90 400258	Urethane Coated Hub
18 V 90 400260	Urethane Coated Hub
19 V 90 400264	Urethane Coated Hub
20 V 90 402108	Urethane Coated Hub



**TORSION LATCH**

Assembly includes oilite bushings.



**PIN GUIDES**

Tough high grade alloy, nickel plated, gives exceptional wear resistance.



**TURRET DELAY GEAR**

Heavy duty casting, built for long life. Precision machining.



**SHORT LINK**

Durable, yet easy to adjust.



**INTERLOCK PROBE**

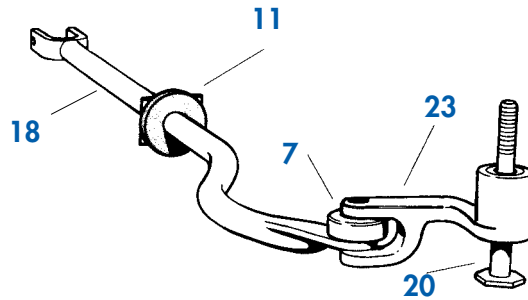

**LONG LINK ASSEMBLY**

5, 6, 7, 8



**PIN GATE STRAP**

This low friction plastic provides no-lock, smooth operation, long life and reduced roll pin wear.





**NEW!**

2, 3



## TURRET RINGS

Available with standard size and oversize holes.

Part #	Description
1	V 12 150011 Torsion Latch
2	V 12 150040 Turret Ring Original Holes
3	V 12 150040 1 Turret Ring (Large Holes)
4	V 12 150051 Bellcrank (Not Shown)
5	V 12 150057 003P Pin Gate Strap, Plastic
6	V 12 150057 003S Pin Gate Strap, Steel
7	V 12 150057 004P Pin Gate Strap Kit, Plastic
8	V 12 150057 004S Pin Gate Strap Kit, Steel
9	V 12 150086 Interlock Probe
10	V 12 150138 Turret Delay Gear
11	V 12 150142 3 Bumper (package of 5)
12	V 12 150176 Full Deck Blocking Finger (Not Shown)
13	V 12 150200 Restricted Drop Link Blocking Finger (Not Shown)
14	V 12 150216 Turret Clutch Drive Shaft
15	V 12 150219 Turret Clutch Drive Pulley
16	V 12 150220 Turret Clutch Top Pulley
17	V 12 150226 Roller and Bearing Assembly
18	V 12 150234 Long Link
19	V 12 150235 Latch (Not Shown)
20	V 12 150247 Shoulder Stud
21	V 12 150254 Turret Delay Gear Shaft (comes with oil fitting for lubrication)
22	V 12 150258 Slide Plate
23	V 12 150279 Lever Assembly
24	V 12 150287 Long Link Assembly
25	V 12 150289 Short Link
26	V 12 150294 Inner 2,3,4,6,8,9
27	V 12 150295 Inner 1,7,10
28	V 12 150296 Outer 1,7,10
29	V 12 150297 Outer 2,3,4,6,8,9,
30	V 12 150303 Indexing Roller (Not Shown)
31	V 12 150306 Turret Clutch Drive Pulley
32	V 12 860617 Friction Disc Assembly
33	V 12 860805 Turret Disc Facing

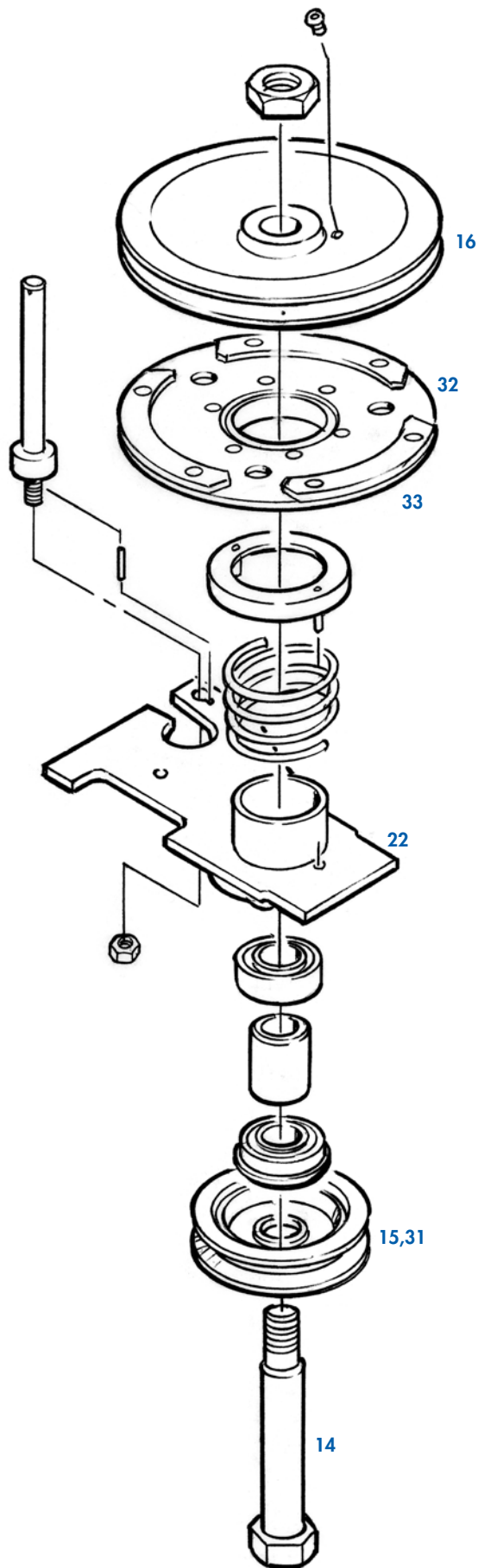

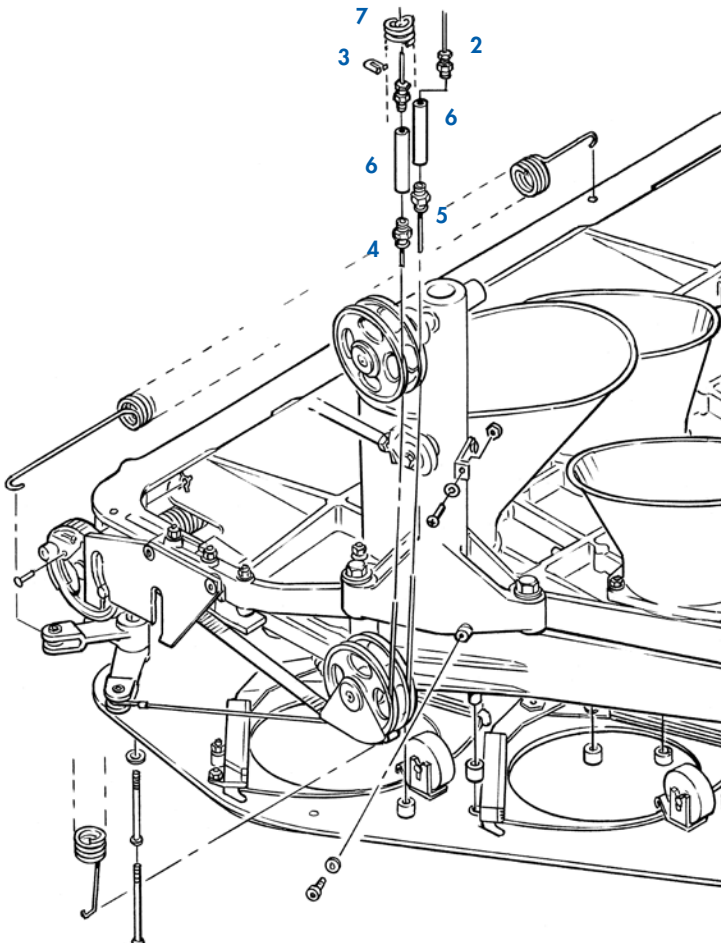

**FOR  
DECK CHUTES  
ALSO SEE  
PAGE 6**



8



21

19

20

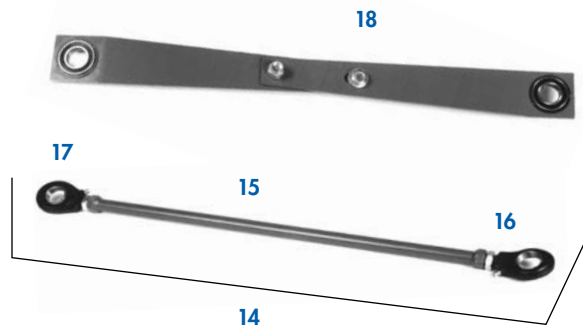

18

17

15

16

14

Part #	Description
1	V 12 100 280 Moving Deck Cable (Not Show)
2	V 12 200 066 2 Upper Scissor Cable
3	V 12 200 066 3 Upper Moving Deck Cable
4	V 12 200 066 4 Lower Moving Deck Cable
5	V 12 200 067 Lower Scissor Cable
6	V 12 200 069 Turnbuckle
7	V 12 200 125 Keeper Spring
8	V 12 200 126 Moving Deck Wheel

Part #	Description
9	V 12 200 808 002 Smooth Shoot #1 Pin(See Page 6)
10	V 12 200 808 003 Smooth Shoot #7 & 10 Pin (See Page 6)
11	V 12 200 809 Smooth Shoot #2, 6, 8 Pin (See Page 6)
12	V 12 200 810 Smooth Shoot #3, 4, 9 Pin (See Page 6)
13	V 12 200 837 Smooth Shoot #5 Pin (See Page 6)
14	V 12 350 122 Deck Lift Stabilizing Assembly (Original Style)

Part #	Description
15	V 12 350 122 2 Threaded Tube
16	V 12 350 122 3 Rod End R.H. Thread
17	V 12 350 122 4 Rod End L.H. Thread
18	V 12 350 217 Deck Lift Stabilizing Assembly (New Style)
19	V 12 350 802 Deck Hook Complete Assembly
20	V 12 350 803 Deck Hook
21	V 12 350 804 Deck Hook Hub

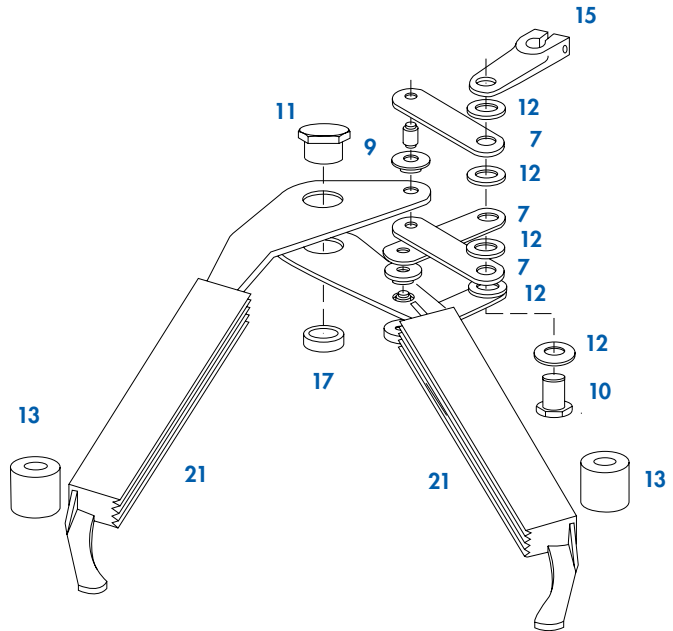
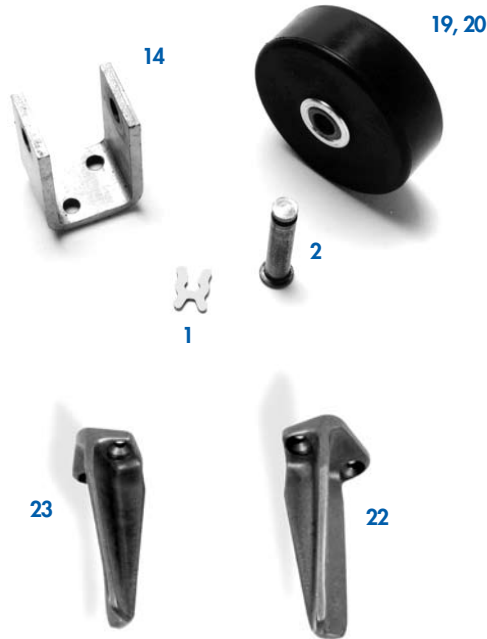
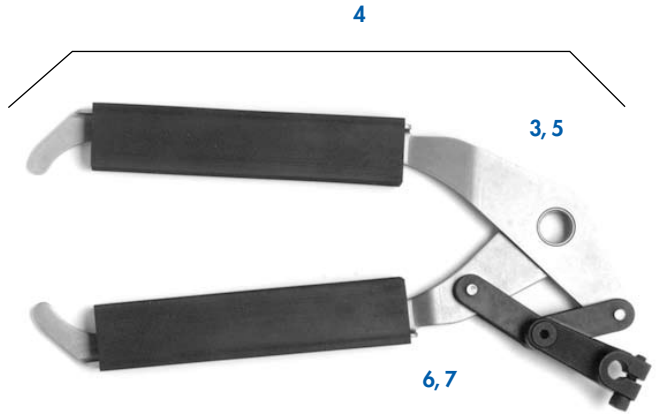
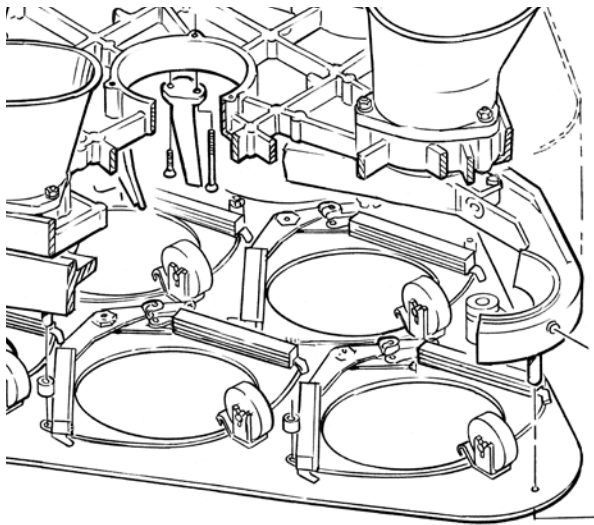

Part #	Description
1 V 11 230002	X Washer
2 V 12 100166 31	Pin For Machines After #26001
3 V 12 200016	Long Scissor Arm (w/slip on pad)
4 V 12 200016 091	Scissor Arm Assembly
5 V 12 200017 092	Long Scissor Arm (w/o pad)
6 V 12 200018	Short Scissor Arm (w/slip on pad)
7 V 12 200019 092	Short Scissor Arm (w/o pad)

Part #	Description
8 V 12 200026	Link
9 V 12 200027	Shoulder Pin
10 V 12 200028	Shoulder Pin
11 V 12 200029	Stud
12 V 12 200031 004	Nylon Washer .020 Thick
13 V 12 200032	Rubber Stop
14 V 12 200038	Roller Bracket
15 V 12 200039	Drag Link
16 V 12 200059 002	Washer

Part #	Description
17 V 12 200104	Scissor Arm Bushing
18 V 12 200105	Iron Oilite Bearing
19 V 12 200114	Deck Roller w/Bearing Assy, Neoprene
20 V 12 200114 0	Rubber Deck Roller only
21 V 12 200120 004	Scissor Pad
22 V 12 200892	Spotting Fingers Right Hand
23 V 12 200893	Spotting Fingers Left Hand

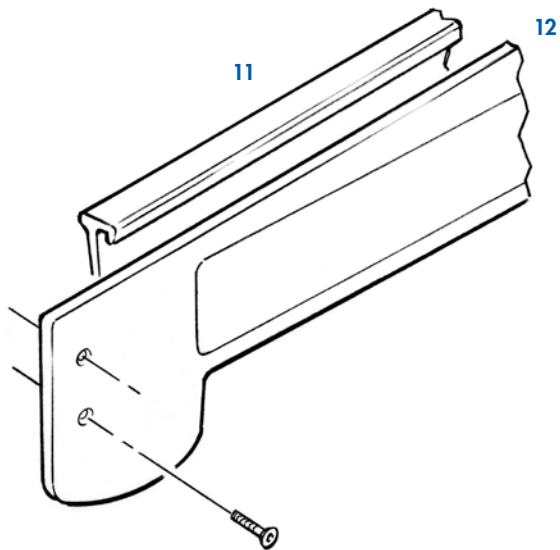
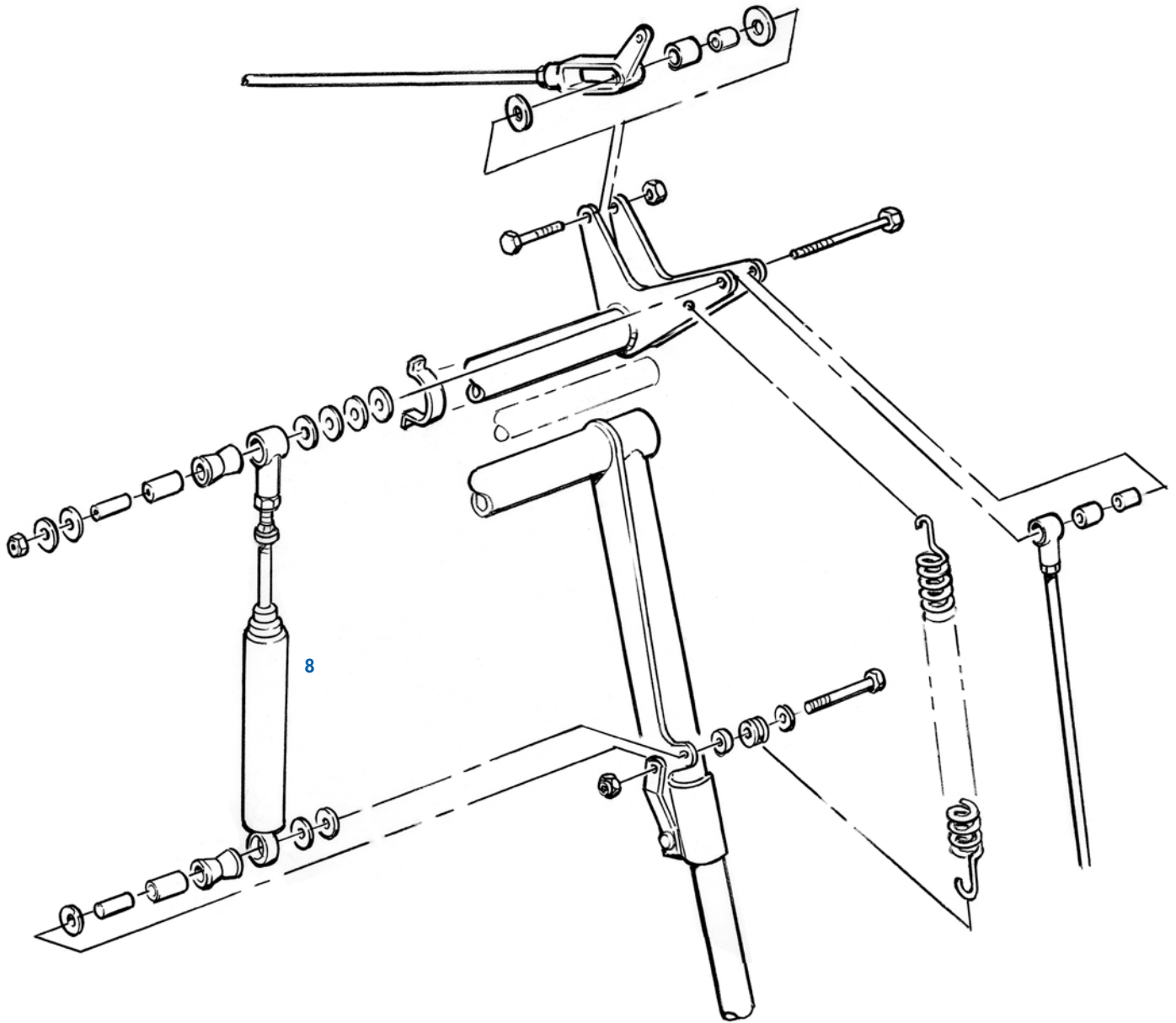

**SWEEP ARM**

This sweep arm is manufactured of lightweight aluminum and is equipped with oilite bushings for pinsetter attachment and steel helicoil inserts for mounting to the rake board assembly.

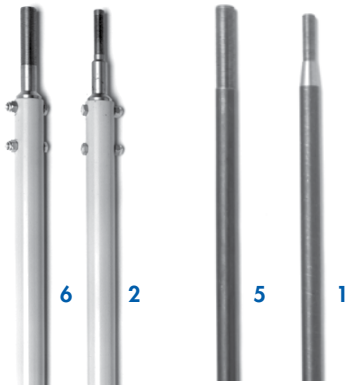

## RAKE CRANK RODS

Non-collapsible version offers traditional construction and service. Collapsible version eliminates bent and broken rake crank rods.



## RAKE BOARD ASSEMBLY

Manufactured from a phenolic graphite composite that is stronger than fiberglass it offers high strength and impact resistance mechanics request.

**NEW!**



## RAKE SHAFT ASSEMBLY

Quickly installed, easy to repair, lasts longer with an unprecedented 3 YEAR WARRANTY.



## TRIP ARM ASSEMBLY

Heavy duty cast aluminum product with oilite bushings installed.



## RAKE REPAIR KIT

Features a solid aluminum bar machined to fit a rake shaft tube very tightly. The strong aluminum tube can be drilled with ease.

Part #	Description	Part #	Description	Part #	Description
1	V 12 250022 002 Rake Crank Rod, Tapered End	6	V 12 250278 002C Rake Crank Rod, Straight End, Collapsible	11	V 12 252372 Rake Cushion
2	V 12 250022 002C Rake Crank Rod, Tapered End, Collapsible	7	V 12 252037 Sweep Arm	12	V 12 252373 Rake Board Only
3	V 12 250273 Pivot Assy w/Bearings	8	V 12 252338 Rake Shock Assembly	13	V 12 252374 Rake Board Assembly
4	V 12 250275 Pivot Assy w/Bearings	9	V 12 252354 Trip Arm Assembly	14	V 12 860607 Rake Repair Kit
5	V 12 250278 002 Rake Crank Rod, Straight End	10	V 12 252355 91 Pivot Link	15	V 12 862186 Rake Shaft Assembly
				16	V 12 862186 006 Spare Arm, fits either side



**Gearbox Components**

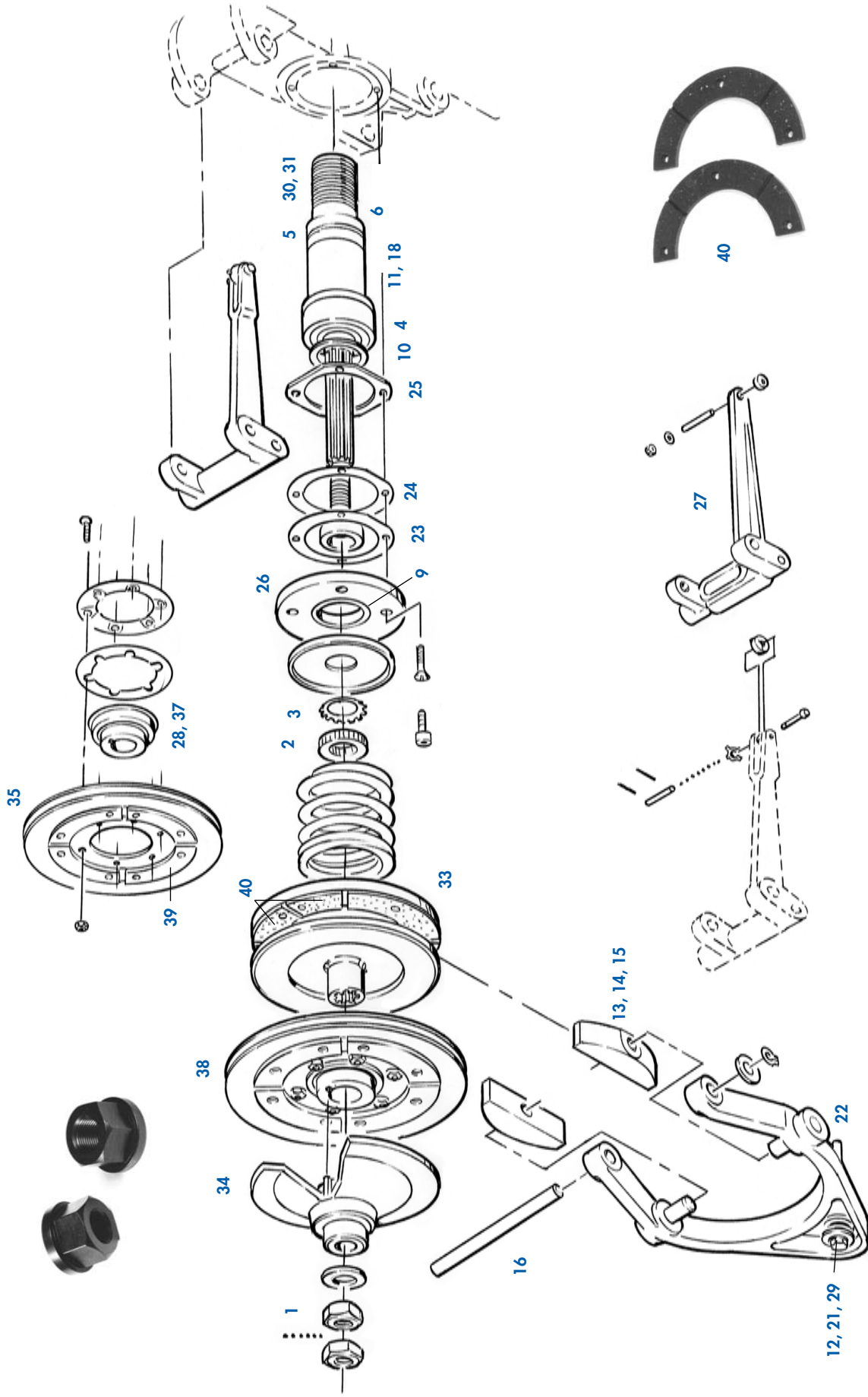

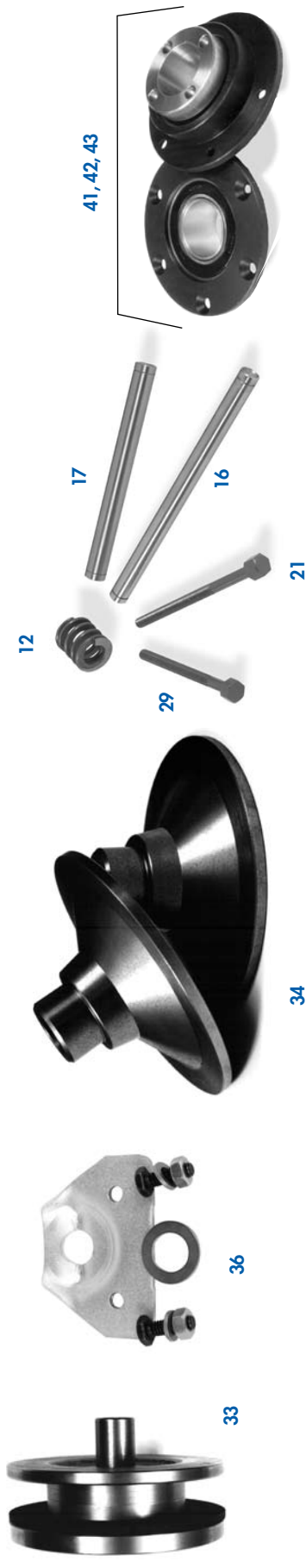

41, 42, 43



27



32



30, 31



13, 14, 15

Part #	Description	Part #	Description	Part #	Description
1	V 11 131 516 Heavy Duty Worm Nut	11	V 12 100 066 Spacer-outer	22	V 12 100 370 Yoke & Bearing Assembly
2	V 11 160 005 Special Nut	12	V 12 100 091 Compression Spring	23	V 12 100 381 2 Shim Gasket .005
3	V 11 231 005 Special Lock Washer	13	V 12 100 146 Standard Size	24	V 12 100 381 3 Shim Gasket .010
4	V 11 432 002 Bearing	14	V 12 100 146 30 .030 Thicker	25	V 12 100 391 Rubber Gasket
5	V 11 450 100 Bearing-outer race	15	V 12 100 146 60 .060 Thicker	26	V 12 100 477 Bearing Retainer
6	V 11 450 200 Bearing-inner race	16	V 12 100 168 2 Clutch Lever Pin	27	V 12 100 486 Clutch Lever Assembly
7	V 11 530 015 External Retaining Ring (not shown)	17	V 12 100 168 3 Clutch Yoke Pin	28	V 12 100 892 Replacement Bearing
8	V 11 530 017 External Retaining Ring (not shown)	18	V 12 100 185 2 Spacer-inner	29	V 12 102 180 2-1/2" Adjusting Screw
9	V 11 625 000 Oil Seal	19	V 12 100 185 3 Hardened Spacer	30	V 12 860 171 Worm Shaft
10	V 11 625 501 Rubber O-Ring	21	V 12 100 257 4" Adjusting Screw	31	V 12 860 172 Complete Worm Shaft Assembly
				32	V 12 860 303 Worm Shaft Kit
				33	V 12 860 613 Clutch Drive Disc
				34	V 12 860 626 Clutch Disc
				35	V 12 860 630 Clutch Pulley
				36	V 12 860 672 Yoke Repair Kit
				37	V 12 860 716 Clutch Pulley Bearing
				38	V 12 860 717 Clutch Pulley Assembly
				39	V 12 862 864 3 Pulley Facing
				40	V 12 862 864 5 Non-astatos Clutch Facing...made with long wear in mind.
				41	V 12 8629 A Pulley Housing
				42	V 12 8629 B Replacement Bronze Bushing
				43	V 12 8629 D Snap Ring

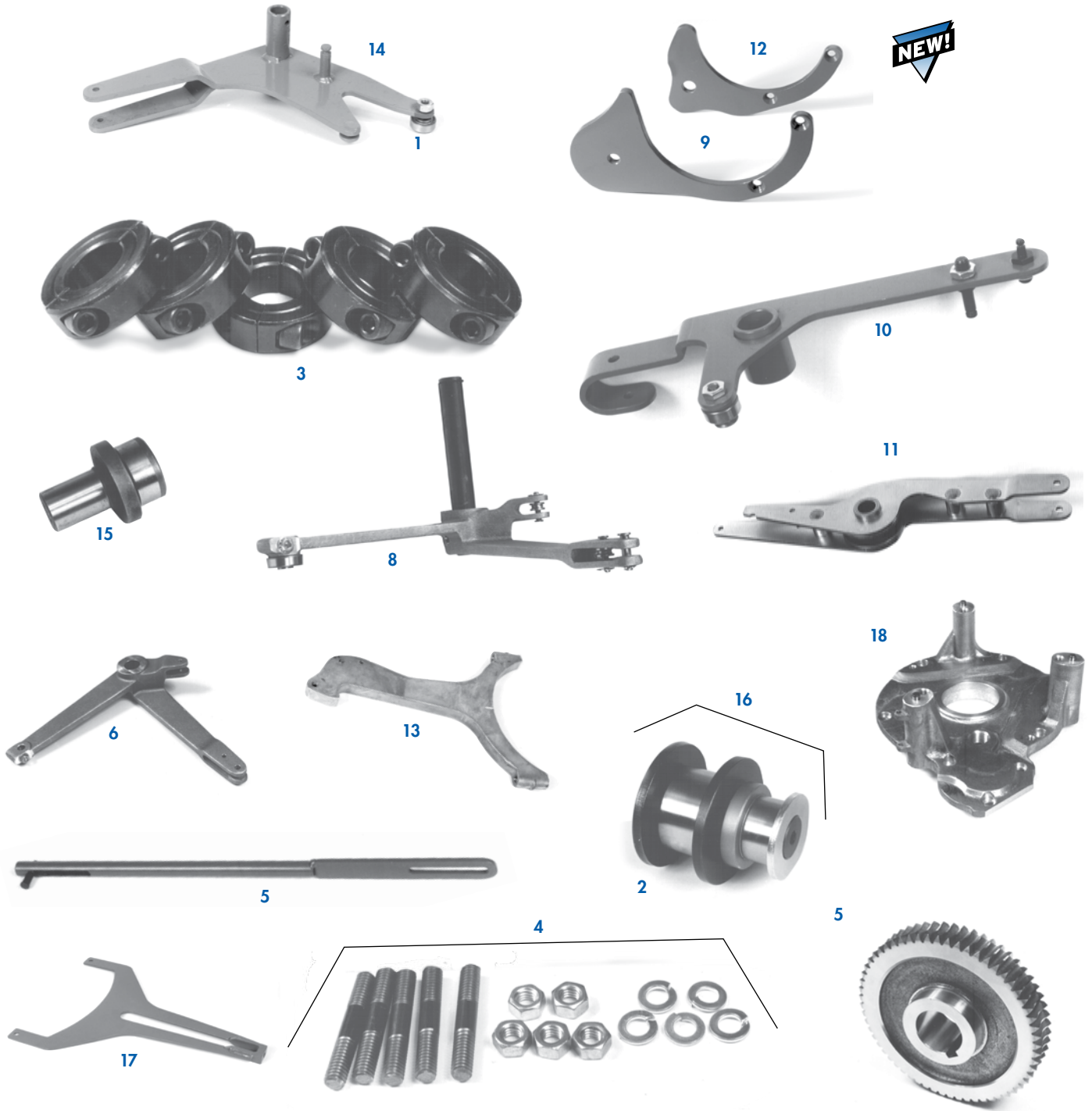

Part #	Description
1	V 10 376 010 Spring Roller
2	V 11 450 101 Roller Bearing
3	V 12 100 104 5 Special Locking Collar, 5 collars per package
4	V 12 100 107 Grade 8 Studs, 5 studs and hardware per package
5	V 12 100 174 4 to 1 Worm Wheel
6	V 12 100 178 Deck Hook Cam Lever Only

Part #	Description
7	V 12 100 229 Clutch Release Link Also replaces part #12 862 867
8	V 12 100 242 Deck Hook Cam Lever Assembly
9	V 12 100 387 Deck Hook Lift Cam
10	V 12 100 410 Hook Selector
11	V 12 100 465 Plunger Lever Assembly
12	V 12 100 831 Deck Hook Lift Cam

Part #	Description
13	V 12 100 832 Deck Lift Hook
14	V 12 102 176 Clutch Reset Lever Assembly
15	V 12 102 754 2 to 1 Stud
16	V 12 102 755 Stud Replacement Kit (Kit includes stud, bearings, washers and cap screws)
17	V 12 102 816 Scotch Yoke Plate
18	V 12 860 628 Gearbox Cover and Pin Assembly



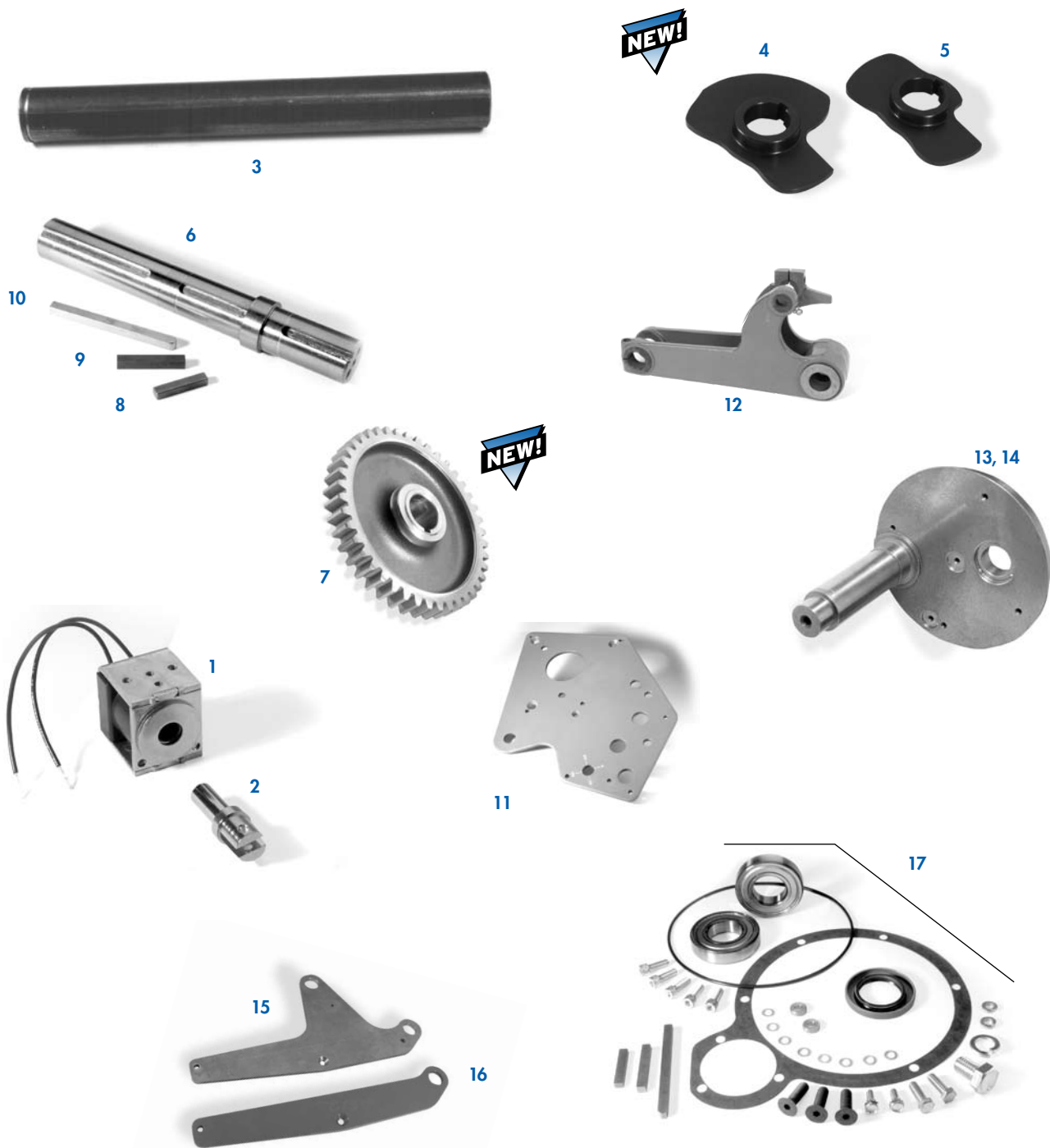

Part #	Description	Part #	Description	Part #	Description
1	V 10 688 003 Solenoid, 230V 60 hz	7	V 12 100 140 Spur Gear	13	V 12 100 829 2 to 1 Main Shaft
2	V 10 688 003 003 Plunger	8	V 12 100 164 Key, Rectangle	14	V 12 100 900 092 2 to 1 Main Shaft
3	V 12 100 104 Cam Follower Shaft Kit	9	V 12 100 187 7 Key, Square, 2"	15	V 12 250 234 Cam Follower Arm
4	V 12 100 122 Cycle Cam	10	V 12 100 187 8 Key, Square, 4 1/8"	16	V 12 252 234 Cam Follower Arm
5	V 12 100 123 Cycle Cam	11	V 12 100 207 1 to 1 Mount Plate	17	V 12 862 859 1 to 1 Rebuild Kit
6	V 12 100 130 1 to 1 Main Shaft	12	V 12 100 313 Moving Deck Cam Follower		



### Vantage Replacement Belts

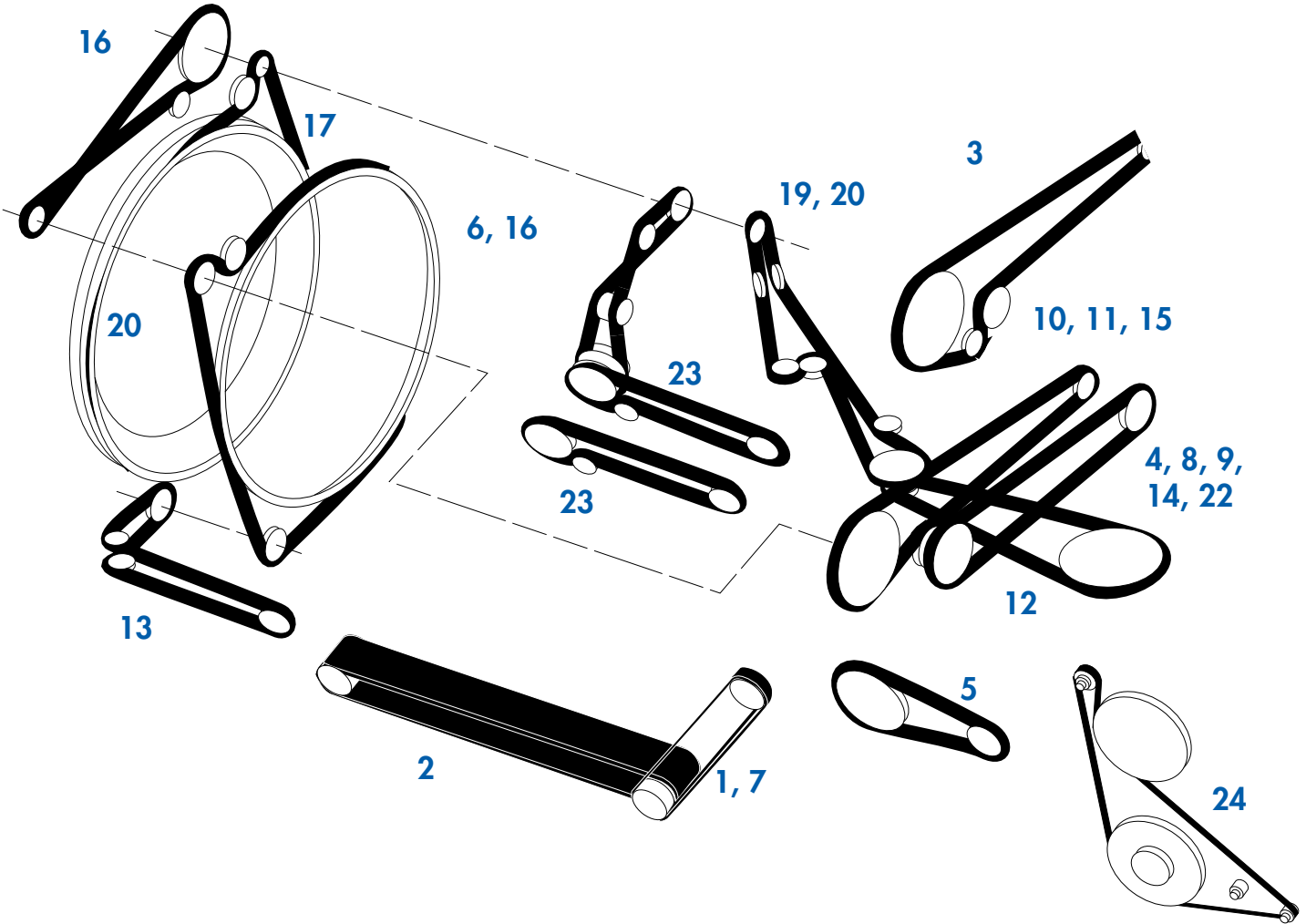

Part #	Description	Part #	Description	Part #	Description
1	V 10 635112 Motor Pulley Flat Drive Belt 2-23/32"	9	V 10 635326 Motor to Gearbox Belt A66	18	V12 400034 007 Round Belt Drive Cross Conveyor
2	V 10 635126 Long Accelerator Flat Belt A2/66-67"	10	V 10 635329 Motor to Elevator Belt A90	19	V12 400223 Long Non-Bevel GearDrive Turret Belt
3	V 10 635303 V-Belt Motor to Elevator A2/91-92"	11	V 10 635330 Motor to Elevator Belt A94	20	V12 400227 V-Belt Ball Wheel Endless
4	V10 635304 V-Belt Motor to Gearbox Driver & 8" driven	12	V 12 150113 Turret Short Drive	21	V12 400314 Long Bevel Gear Drive Turret Belt
5	V 10 635308 V-Belt Ball Booster 2.7"	13	V 12 300082 003 V-Belt Pit Conveyor	22	V12 400329 V-Belt Motor to Gearbox A&JB/78-79"
6	V 10 635309 V-Belt Drive Cross Conveyor	14	V12 400034 002 V-Belt Motor to Gearbox A/76-77"	23	V12 450037 Cogged V-Belt Cross Conveyor
7	V 10 635314 V-Belt Ball Booster 2.3" Driver & 9" driven	15	V12 400034 003 V-Belt Motor to Elevator A&JB/106107"	24	V53-520230 002 Poly V Subway Belt Drive
8	V 10 635325 Motor to Gearbox Belt A62	16	V12 400034 004 V-Belt Jack Shaft Cross Drive		
		17	V12 400034 005 V-Belt Pin Wheel		

Elevator and Ball Return



8



5



1



3

7

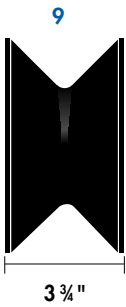

9

3 3/4"

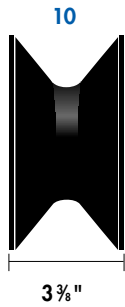

10

3 3/8"

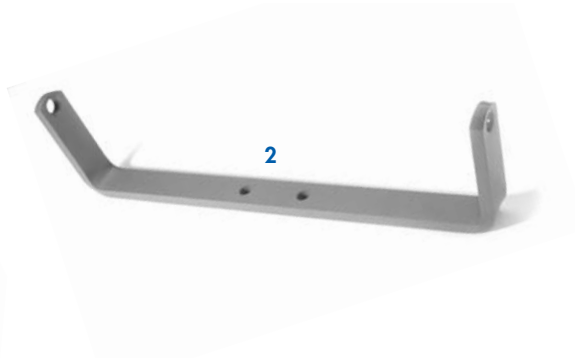

2



11



6



4

Part #	Description
1 V 12 502100	Y Track Assembly
2 V 12 502131	Y Switch Stop Bar
3 V 12 502134	Y Switch Shaft
4 V 12 502154	Y Switch Bumper, Urethane

Part #	Description
5 V 12 502155	Y Switch Spacer, Urethane
6 V 53 520066	Power Lift Drive Shaft
7 V 53 860555	Standard Duty Clutch
8 V 90 502153	Y Switch, Urethane

Part #	Description
9 V 90 520060	Ball Lift Wheel "V" Shape
10 V 90 520060 U	Ball Lift Wheel "U" Shape
11 V 90 520171	Power Lift Track

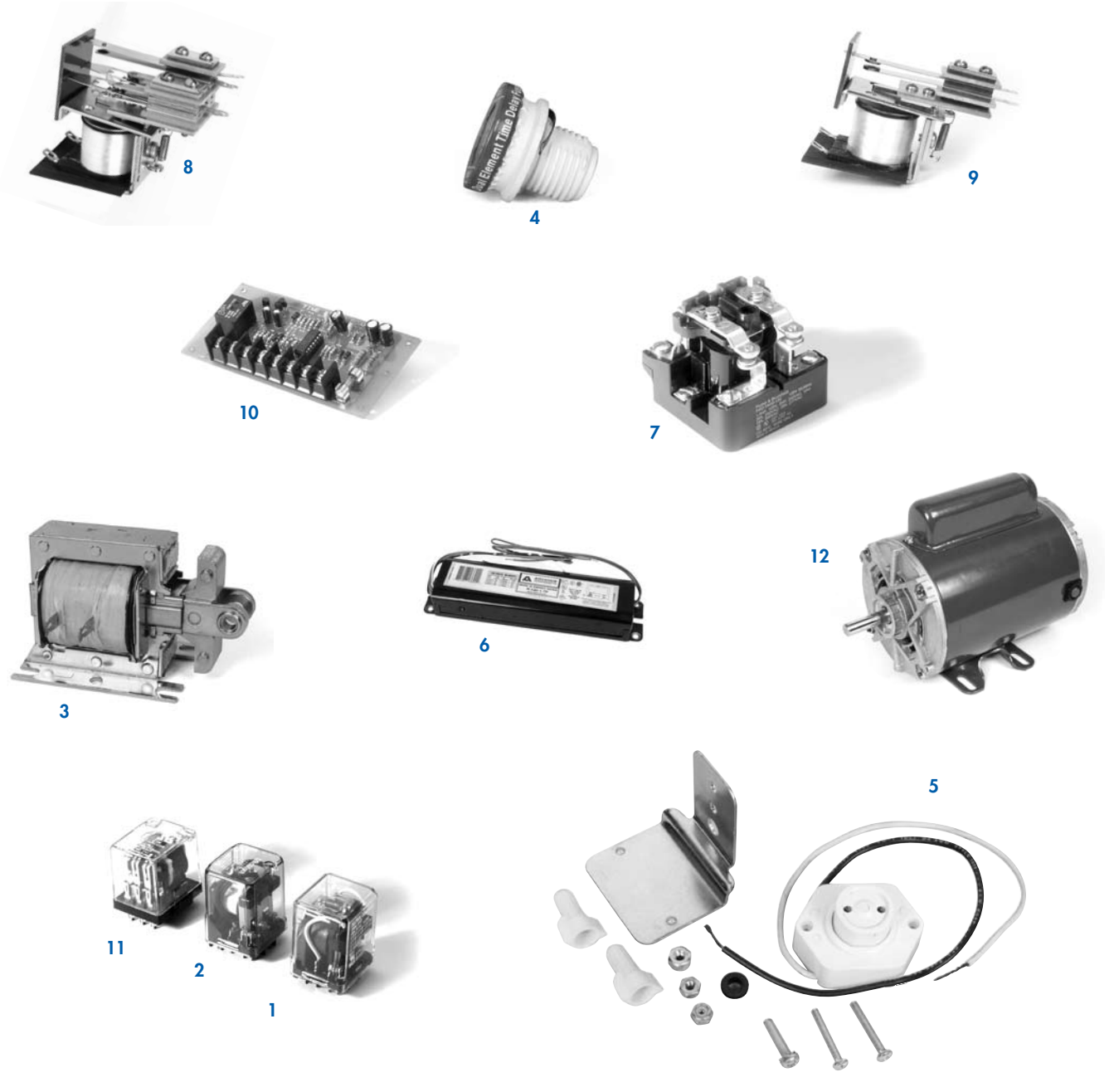

Part #	Description
1 V 11 672600	Power Lift Relay
2 V 11 697103	Power Lift Relay
3 V 12 100291	Recycle Solenoid
4 V 12 750180	3.2 AMP Fuse

Part #	Description
5 V 12 750993	Lamp Socket Kit
6 V 12 750994	Pin Light Ballast
7 V 12 862111	Motor Contactor
8 V 12 862827	Motor Start & Cycle Relay

Part #	Description
9 V 12 862828	Recycle Relay
10 V 12 862890	Time Delay Module
11 V 17 860324	Power Lift Relay
12 V 53 520322 010	Power Lift Motor



## NEW FOUL LIGHTS FOR BRUNSWICK INSTALLATIONS

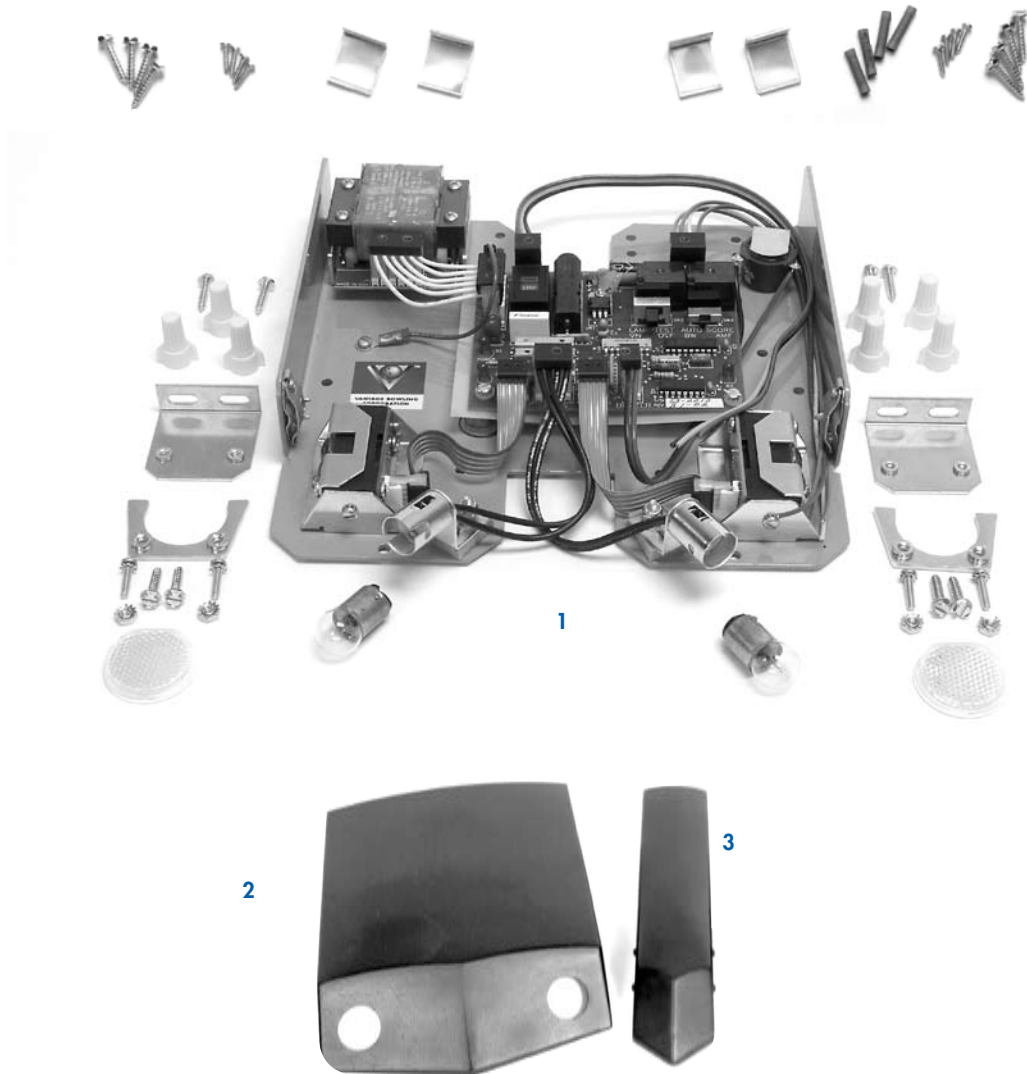

### THE VANTAGE FOUL LIGHT SYSTEM OFFERS A FULLY INTEGRATED CIRCUIT BOARD AND COMPLETE COMPATIBILITY WITH ALL CENTERS AND BOWLING MACHINERY.

Its many benefits include:

- Compatibility with all major scoring systems
- A low profile for easy installation under any type of ball return cover, that is designed for subway ball returns
- Modular construction for easy service and troubleshooting
- Operation at 120V or 240V
- Vantage service and support worldwide!
- Easy adjustment of photo optics

Attractively priced, contact your Vantage distributor.

- 1. VFL-001**
- 2. VFL-004**
- 3. VFL-003**

**For Brunswick Installations  
Brunswick Wide Division Cover  
Narrow Division Cover  
with Reflector**



7



3



5

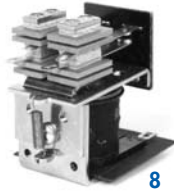

8



1, 2



4



9



12



10



13



11

Part #	Description
1 V 12 502349	Accelerator Pulley Assembly (Standard Crown)
2 V 12 502349 600	Accelerator Pulley Assembly (High Crown)
3 V 12 502410S	Pinsetter Motor Pulley
4 V 12 615501	Pinsetter Toggle Switch

Part #	Description
5 V 12 705040	Accelerator Motor
6 V 12 750054	Mechanics Cycle Button (Not Shown)
7 V 12 752056	Pinsetter Motor 50/60 HZ
8 V 12 862830	Accelerator Relay
9 V 124 17 870	Bowler's Reset Button
10 V 14 400022	Ball Polisher Bumper

Part #	Description
11 V 14 400036	Ball Polisher Roller
12 V 14 400147	Ball Polisher Filter
13 V 14 860021	Ball Polisher Buffing Wheel

# Hex Head Cap Screws

## 1/4-20 Grade 2 Hex Head Cap Screws

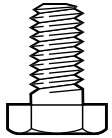

V 11 001078  
1/4-20 x 1/2

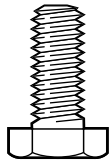

V 11 001180  
1/4-20 x 5/8

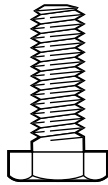

V 11 001182  
1/4-20 x 3/4

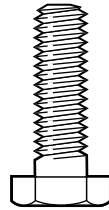

V 11 001183  
1/4-20 x 7/8

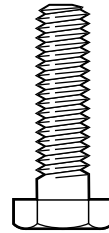

V 11 001184  
1/4-20 x 1

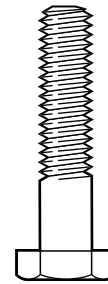

V 11 001186  
1/4-20 x 1-1/4

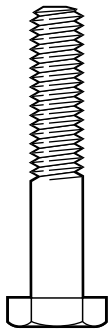

V 11 001188  
1/4-20 x 1-1/2

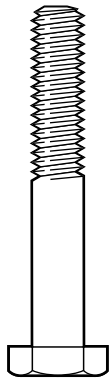

V 11 001190  
1/4-20 x 1-3/4

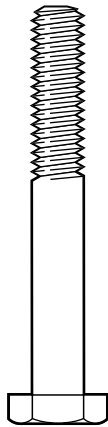

V 11 001192  
1/4-20 x 2

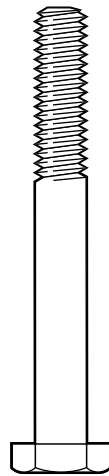

V 11 001193  
1/4-20 x 2-1/4

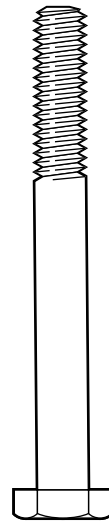

V 11 001194  
1/4-20 x 2-1/2

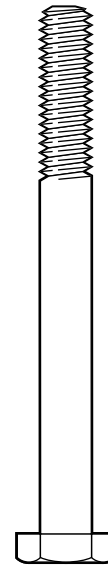

V 11 001195  
1/4-20 x 2-3/4

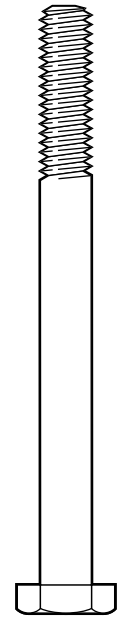

V 11 001196  
1/4-20 x 3

### 1/4-28 Grade 5

V 11 001222  
1/4-28 x 3/4

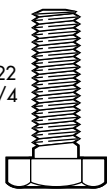

V 11 002035  
1/4-28 x 1-1/4

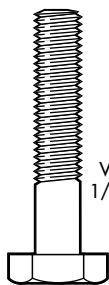

### 1/4-20 Grade 5

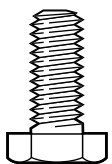

V 11 002001  
1/4-20 x 5/8

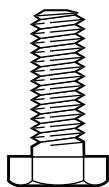

V 11 002002  
1/4-20 x 3/4

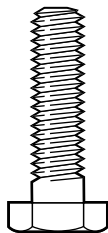

V 11 002004  
1/4-20 x 1

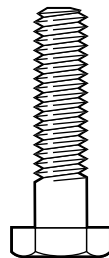

V 11 001185  
1/4-20 x 1-1/8

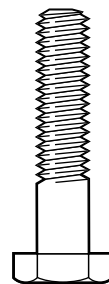

V 11 002005  
1/4-20 x 1-1/4

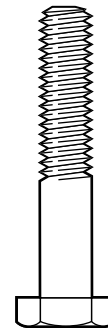

V 11 002006  
1/4-20 x 1-1/2

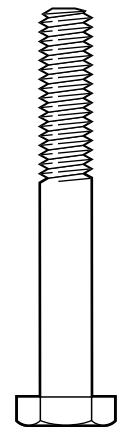

V 11 002008  
1/4-20 x 2



5/16-18 Grade 2 Hex Head Cap Screws

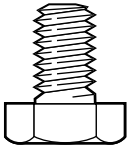

V 11 001258  
5/16-18 x 1/2

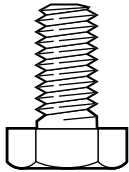

V 11 001260  
5/16-18 x 5/8

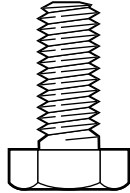

V 11 001262  
5/16-18 x 3/4

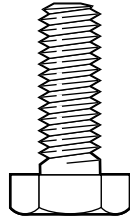

V 11 001263  
5/16-18 x 7/8

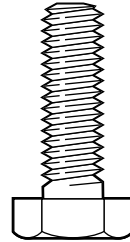

V 11 001264  
5/16-18 x 1

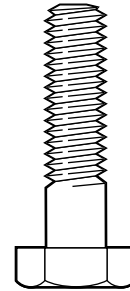

V 11 001266  
5/16-18 x 1-1/4

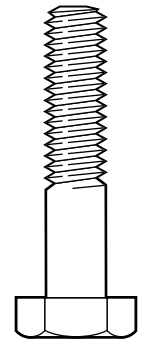

V 11 001268  
5/16-18 x 1-1/2

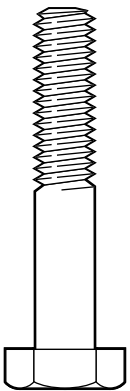

V 11 001270  
5/16-18 x 1-3/4

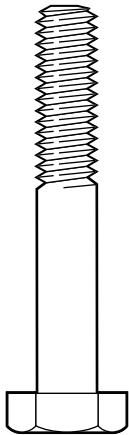

V 11 001272  
5/16-18 x 2

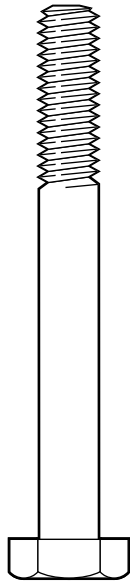

V 11 001275  
5/16-18 x 2-3/4

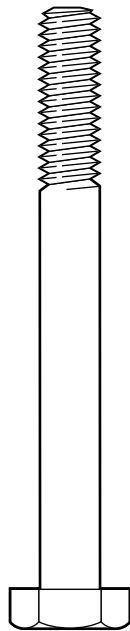

V 11 001276  
5/16-18 x 3

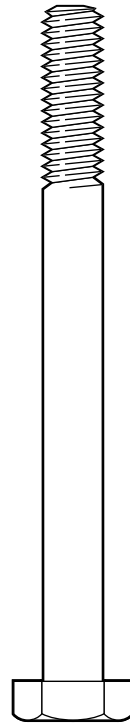

V 11 001278  
5/16-18 x 3-1/2

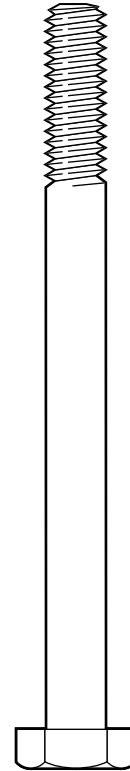

V 11 002075  
5/16-18 x 3-3/4

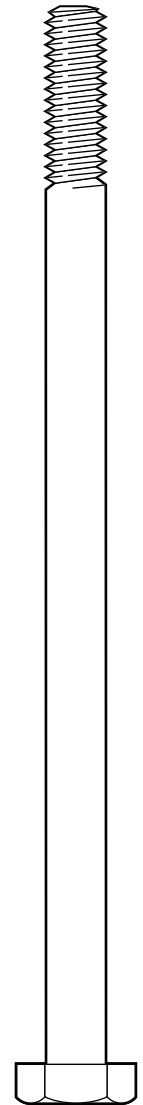

V 11 001286  
5/16-18 x 5-1/2



**5/16-18 Grade 5**

**3/8-24 Grade 2**

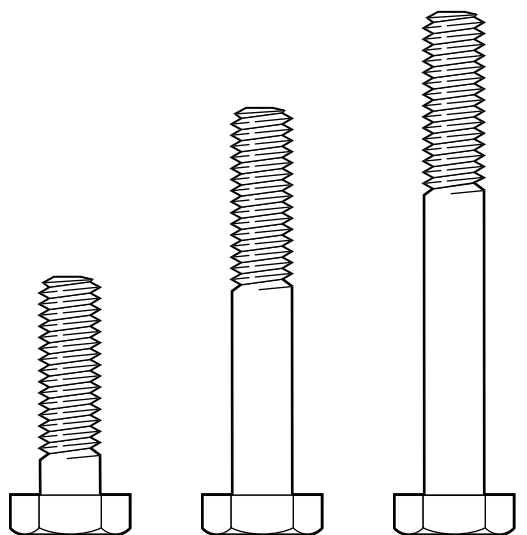

V 11 001265  
5/16-18x1-1/8

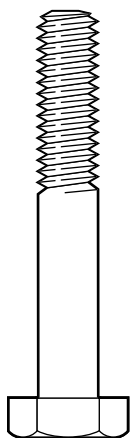

V 11 002068  
5/16-18 x 2

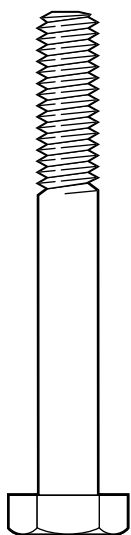

V 11 002070  
5/16-18 x 2-1/2

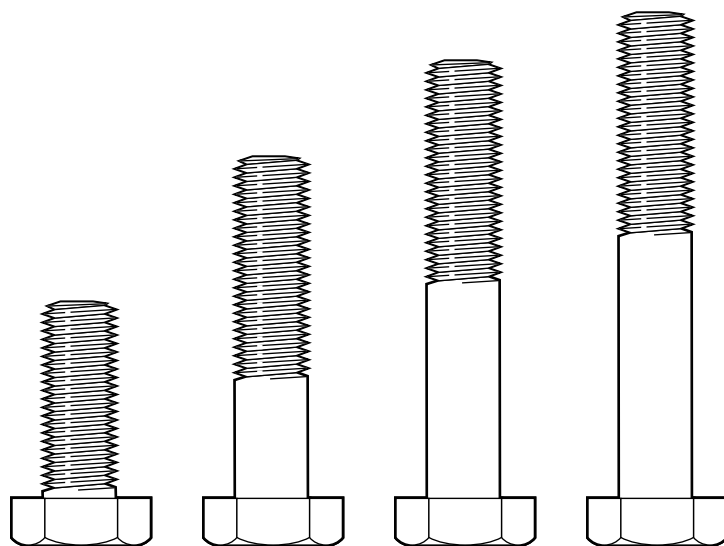

V 11 001384  
3/8-24 x 1

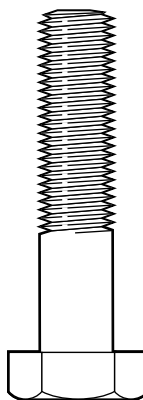

V 11 001390  
3/8-24 x 1-3/4

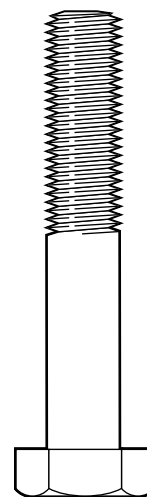

V 11 001393  
3/8-24 x 2-1/4

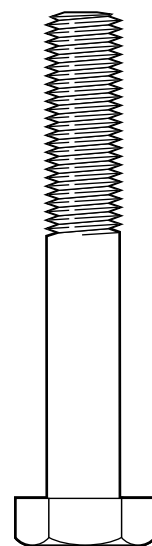

V 11 001394  
3/8-24 x 2-1/2

**5/16-24 Grades 2 & 5**

V 11 002092  
5/16-24 x 3/4  
(Grade 5)

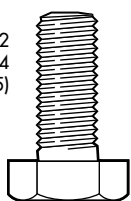

V 11 002094  
5/16-24 x 1  
(Grade 5)

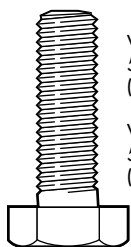

V 11 001304  
5/16-24 x 1  
(Grade 2)

**3/8-24 Grade 5**

**3/8-16 Grade 5**

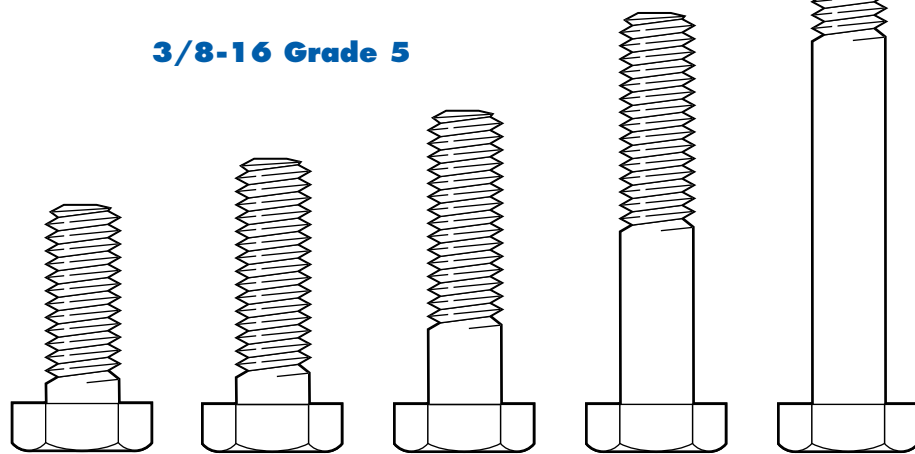

V 11 002124  
3/8-16 x 1

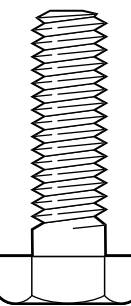

V 11 002125  
3/8-16 x 1-1/4

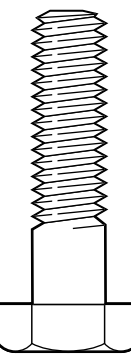

V 11 001347  
3/8-16 x 1-3/8

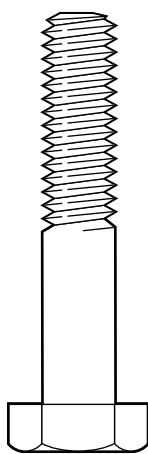

V 11 002128  
3/8-16 x 2

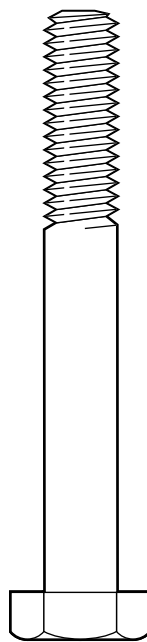

V 11 002132  
3/8-16 x 3

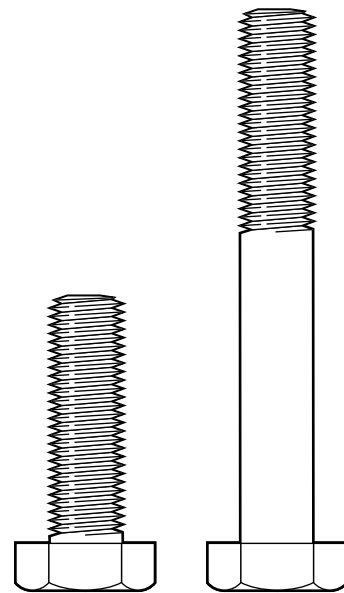

V 11 002155  
3/8-24 x 1-1/4

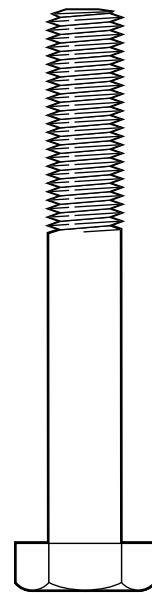

V 11 002001  
3/8-24 x 2-3/4



**7/16-14 Hex Head**

**1/2-20 Grade 5**

**Grade 2**

**1/2-13 Hex Head Cap Screws**

**Grade 5**

**Grade 5**

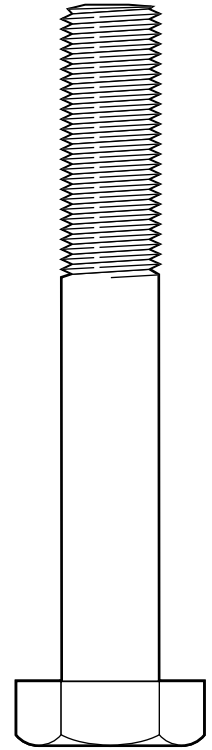
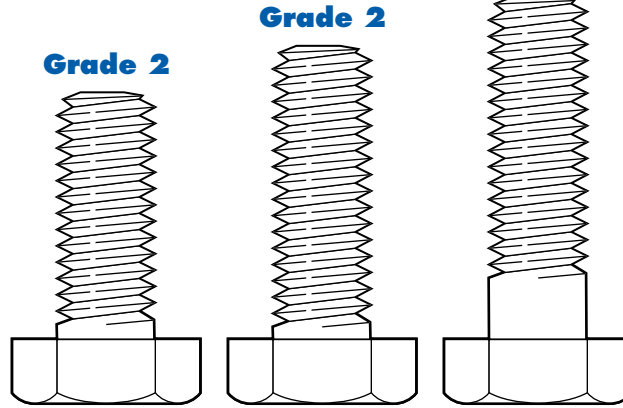
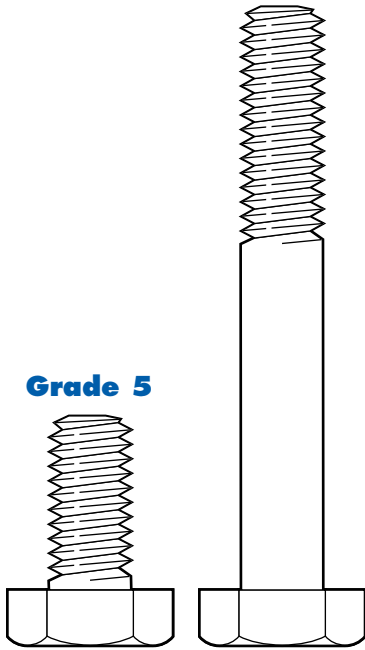

V 11 001423  
7/16-14 x 7/8

V 11 002436  
7/16-14 x 3

V 11 001506  
1/2-13 x 1-1/4

V 11 001508  
1/2-13 x 1-1/2

V 11 002247  
1/2-13 x 1-3/4

V 10 002006  
1/2-20 x 3-1/2

**#10-24 Button Head**

**1/4-20 Button Head**

**Machine Screws**

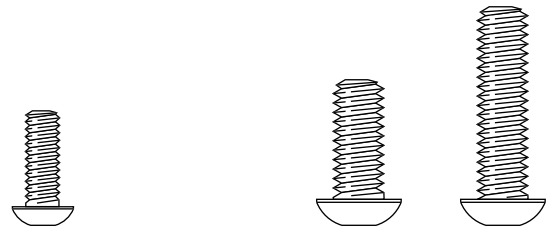

V 11 006088  
#10-24 x 1/2

V 11 006180  
1/4-20 x 5/8

V 11 006184  
1/4-20 x 1

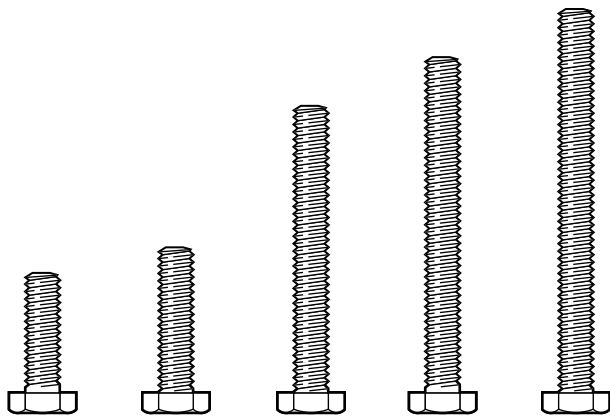

V 11 001060  
#10-24 x 5/8

V 11 001062  
#10-24 x 3/4

V 11 001068  
#10-24 x 1-1/2

V 11 001070  
#10-24 x 1-3/4

V 11 001072  
#10-24 x 2

**5/16-24 Button Head**

**1/2-13 Button Head**



V 11 006304  
5/16-24 x 1

V 11 006504  
1/2-13 x 1

**#10-24 Socket Head**

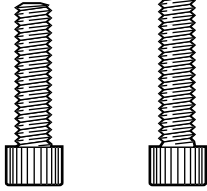

V 11 005092 #10-24 x 3/4  
V 11 005093 #10-24 x 7/8

**#10-32 Socket Head**

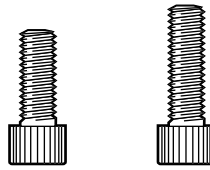

V 11 005118 #10-32 x 1/2  
V 11 005120 #10-32 x 5/8

**5/16-18**

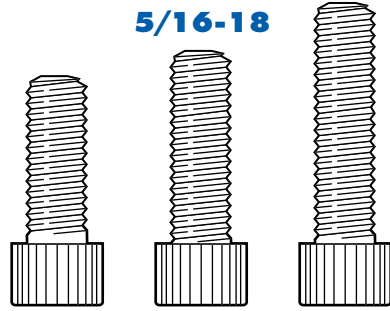

V 11 005263 5/16-18 x 7/8  
V 11 005264 5/16-18 x 1  
V 11 005266 5/16-18 x 1-1/4

**1/4-20 Socket Head**

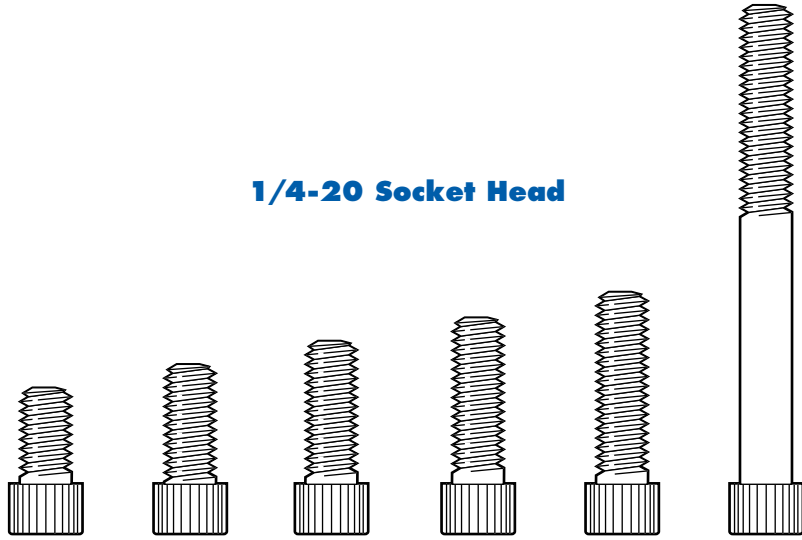

V 11 005178 1/4-20 x 1/2  
V 11 005180 1/4-20 x 5/8  
V 11 005182 1/4-20 x 3/4  
V 11 005183 1/4-20 x 7/8  
V 11 005184 1/4-20 x 1  
V 11 005194 1/4-20 x 2-1/2

**3/8-16 Socket Head**

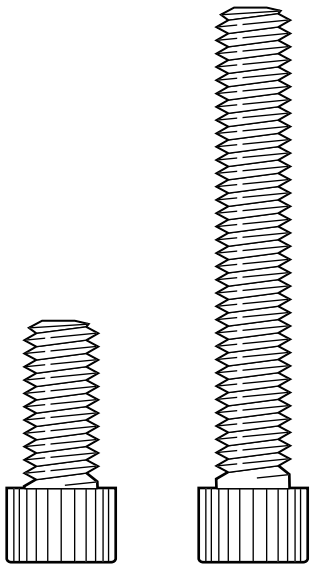

V 11 005343 3/8-16 x 7/8  
V 11 005354 3/8-16 x 2-1/2

**3/8-24**

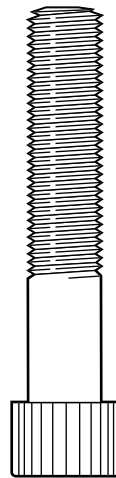

V 10 009001 3/8-24 x 2-1/16

**7/16-28**

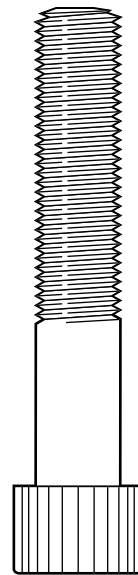

V 11 005474 7/16-20 x 2-1/2

**1/2-20**

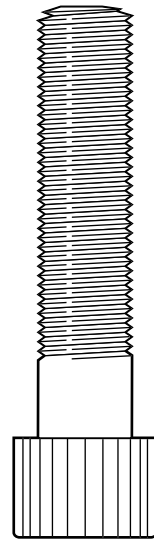

V 11 005553 1/2-20 x 2-1/4



#10-24 Flat Head

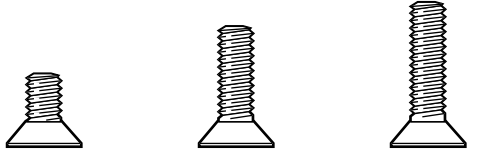

V 11 007086  
#10-24 x 3/8

V 11 007090  
#10-24 x 5/8

V 11 007092  
#10-24 x 3/4

1/4-28 Flat Head

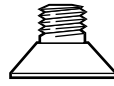

V 11 007216  
1/4-28 x 3/8

1/4-20 Flat Head Socket Cap Screws

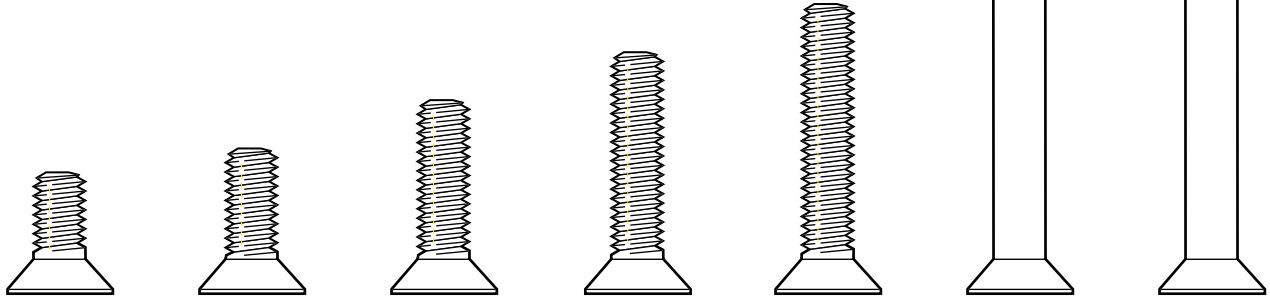

V 11 007180  
1/4-20 x 5/8

V 11 007182  
1/4-20 x 3/4

V11007184  
1/4-20 x 1

V 11 007186  
1/4-20 x 1-1/4

V 11 007188  
1/4-20 x 1-1/2

V 11 007195  
1/4-20 x 2-3/4

V 11 007200  
1/4-20 x 4

5/16-18 Flat Head Socket

3/8-16 Flat Head Socket

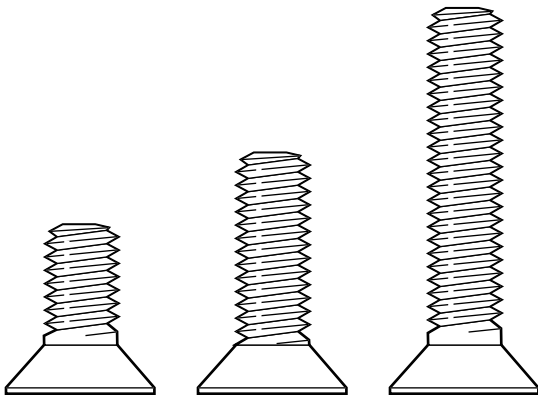

V 11 007344  
3/8-16 x 1

V 11 007346  
3/8-16 x 1-1/4

V 11 007352  
3/8-16 x 2

5/16-24

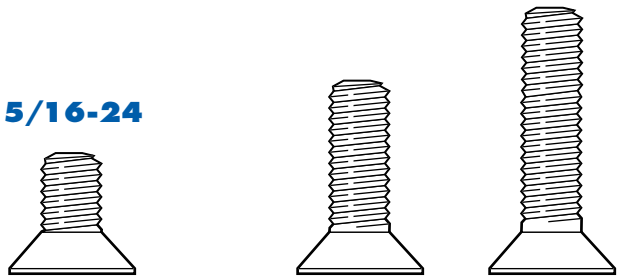

V 11 007300  
5/16-24 x 5/8

V 11 007264  
5/16-18 x 1

V 11 007267  
5/16-18 x 1-3/8

3/8-24 Flat Head Socket

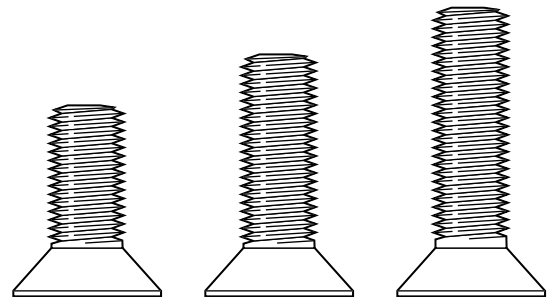

V 11 007384  
3/8-24 x 1

V 11 007386  
3/8-24 x 1-1/4

V 11 007388  
3/8-24 x 1-1/2

**Split Lockwashers**



V 11 195006  
#6



V 11 195008  
#8



V 11 195010  
#10



V 11 195014  
1/4

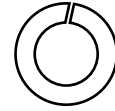

V 11 195015  
5/16

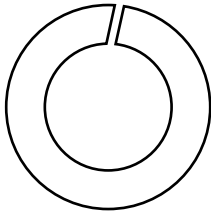

V 11 195020  
5/8

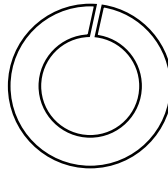

V 11 195018  
1/2

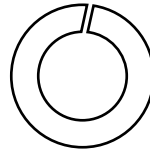

V 11 195017  
7/16

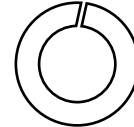

V 11 195016  
3/8

**Hi-Collar Split Lockwashers**



V 11 196006  
#8



V 11 196008  
#10



V 11 196012  
1/4

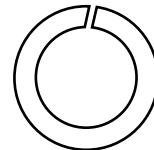

V 11 196020  
1/2

**External Tooth Lockwashers**



V 11 198002  
#8



V 11 198003  
#10

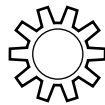

V 11 198005  
1/4

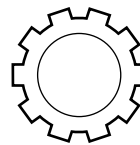

V 11 198007  
3/8

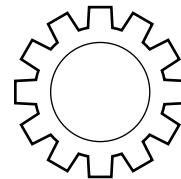

V 11 198009  
3/8



Standard Hex Nuts

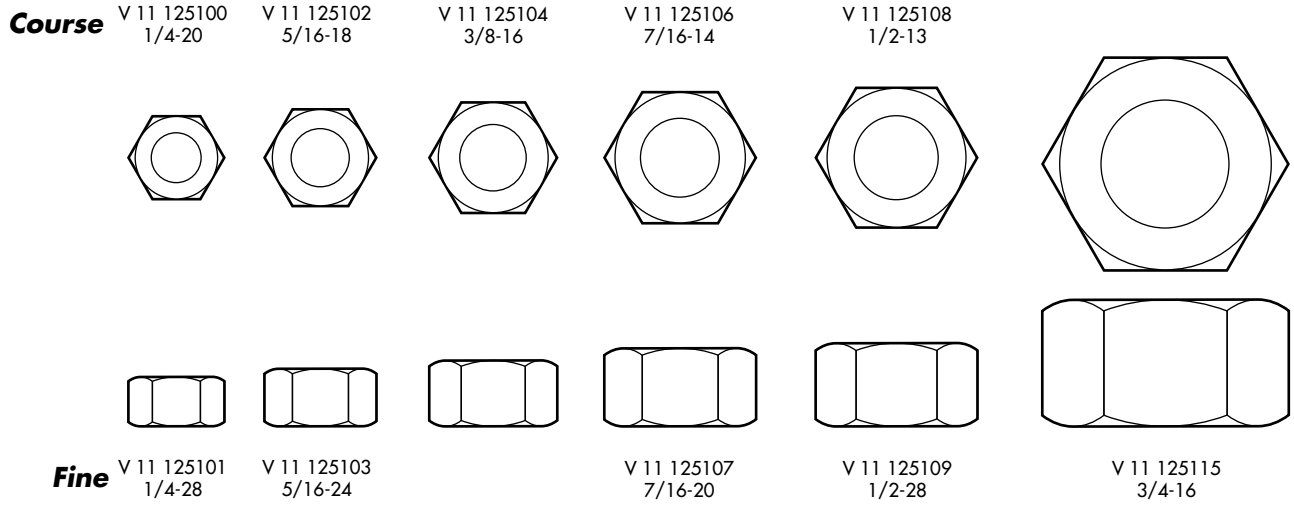

Jam Nuts

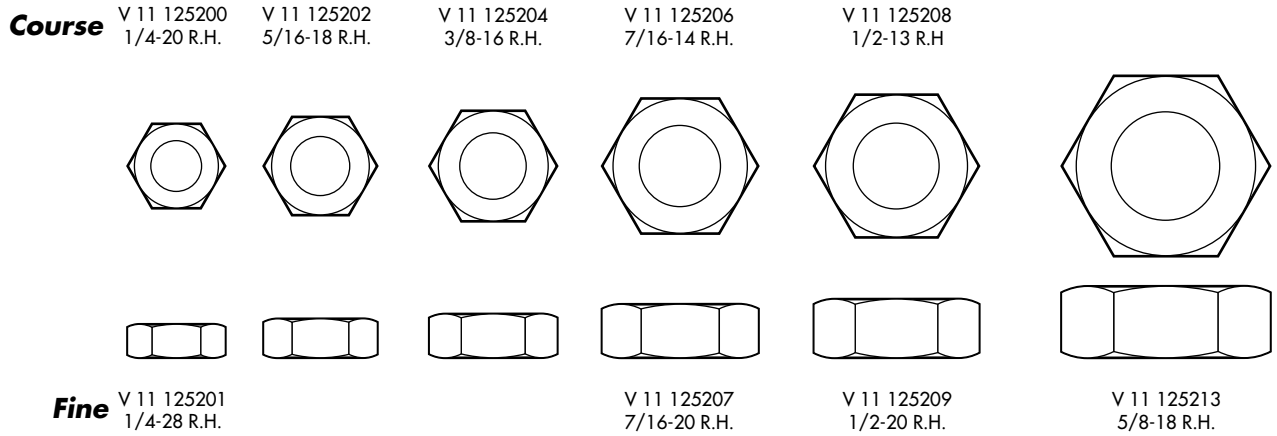

Machine Screw Nuts

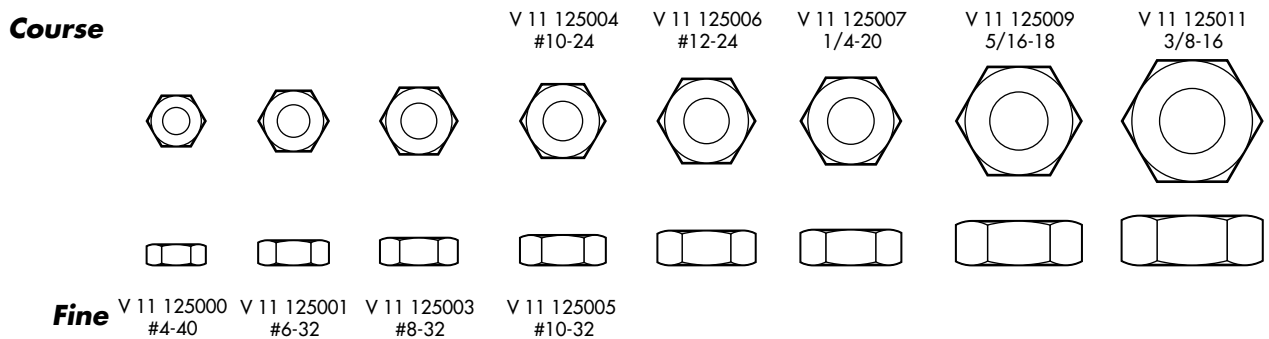



### Nylock Nuts

**Course**

V 11 170005  
#10-24

V 11 170007  
1/4-20

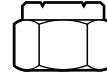

**Fine**

V 11 170002  
#6-32

V 11 170004  
#8-32

V 11 170006  
#10-32

V 11 170008  
1/4-28

**Course**

V 11 170009  
5/16-18

V 11 170011  
3/8-16

V 11 170015  
1/2-13

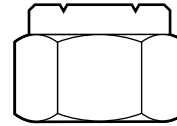
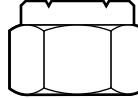
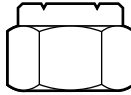
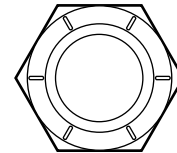
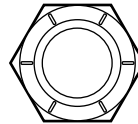
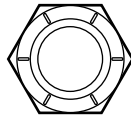
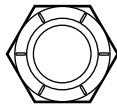

**Fine**

V 11 170010  
5/16-24

V 11 170012  
3/8-24

V 11 170014  
7/16-20

V 11 170016  
1/2-20

### Flexloc Nuts

**Course**

V 11 170104  
#10-24

V 11 170106  
1/4-20

V 11 170108  
5/16-18

V 11 170110  
3/8-16

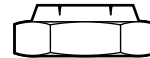
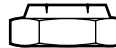
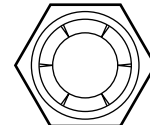

**Fine**

V 11 170109  
5/16-24



**Flat Washers (SAE)**



V 11 190002  
#6



V 11 190004  
#8

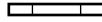
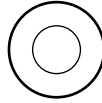

V 11 190006  
#10

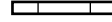
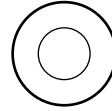

V 11 190010  
1/4

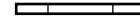
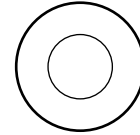

V 11 190012  
5/16

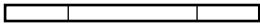
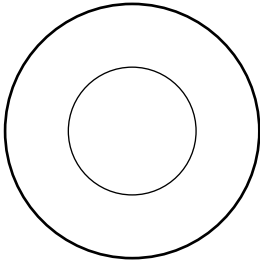

V 11 190022  
5/8

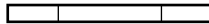
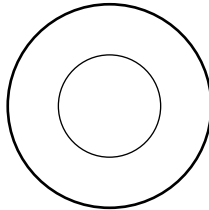

V 11 190018  
1/2

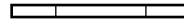
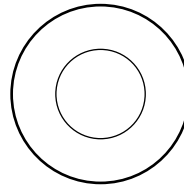

V 11 190016  
7/16

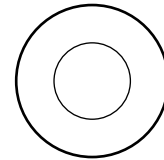

V 11 190014  
3/8

**Flat Washers (USS)**

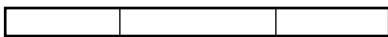
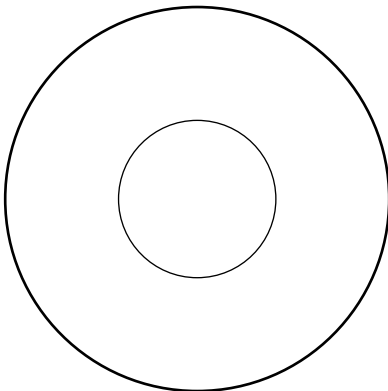

V 11 190024  
3/4

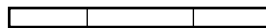
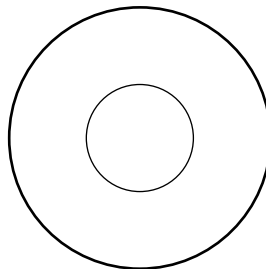

V 11 190018  
1/2

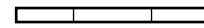
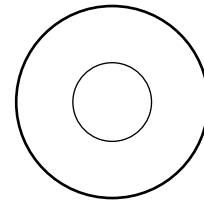

V 11 190014  
3/8



**External Retaining Rings**



V 11 530012



V 11 530015



V 11 530017

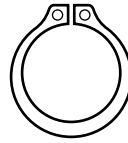

V 11 530019

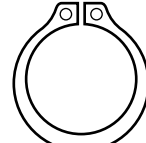

V 11 530021

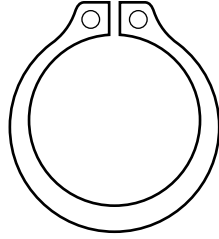

V 11 530027

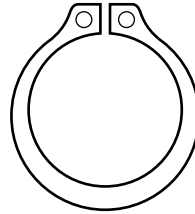

V 11 530025

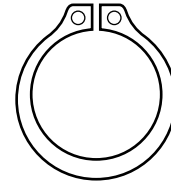

V 11 530024

**Inverted Internal Retaining Rings**

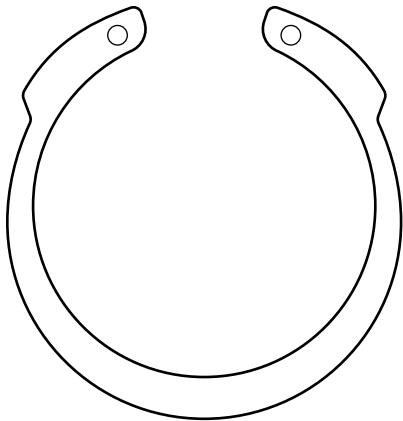

V 11 531020

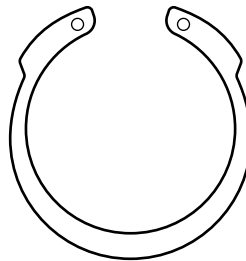

V 11 531008

**Internal Spirol**

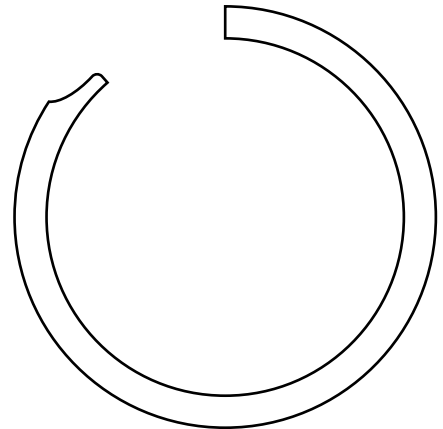

V 11 536026



**1/8 Roll Pins**

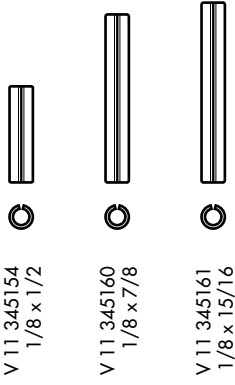

**5/32 Roll Pins**

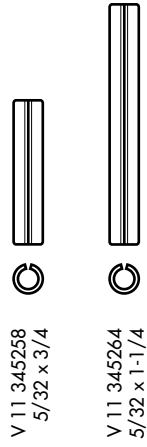

**3/16 Roll Pins**

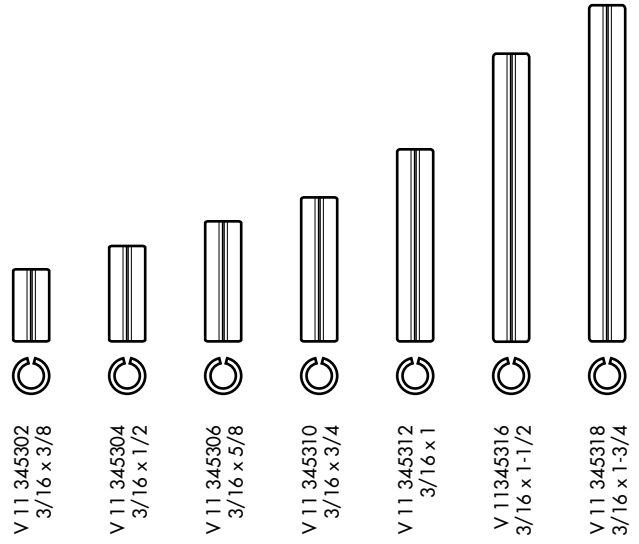

**1/4 Roll Pins**

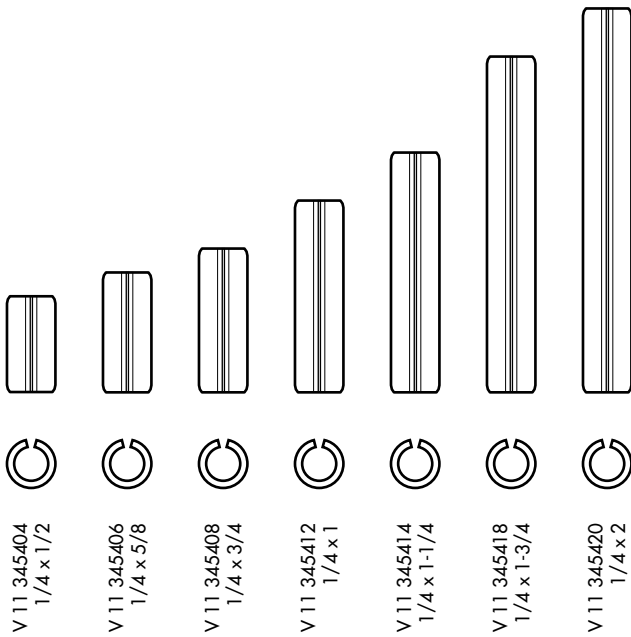

**3/8 Roll Pins**

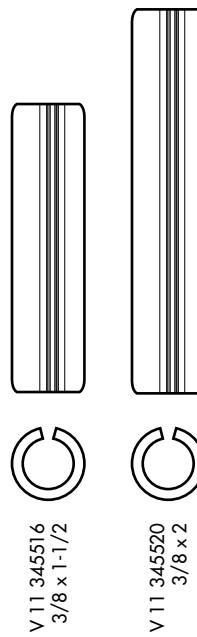

**1/2 Roll Pins**

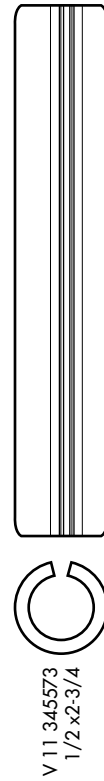



**3/32 Spirol Pins**

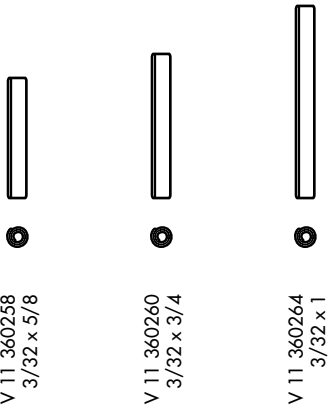

V 11 360258  
3/32 x 5/8

V 11 360260  
3/32 x 3/4

V 11 360264  
3/32 x 1

**1/8 Spirol Pins**

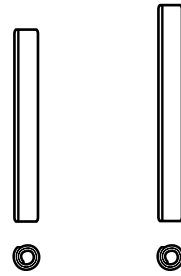

V 11 360364  
1/8 x 1

V 11 360365  
1/8 x 1-1/8

**5/32 Spirol Pins**



V 11 360415  
5/32 x 1-1/8

**3/16 Spirol Pins**

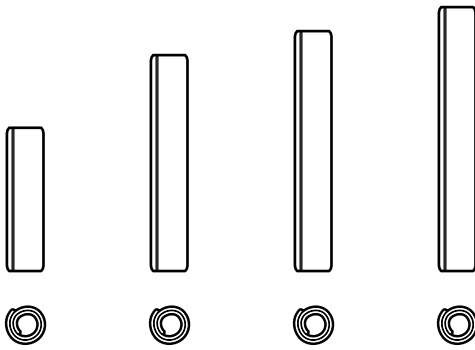

V 11 360460  
3/16 x 3/4

V 11 360462  
3/16 x 1/8

V 11 360466  
3/16 x 1-1/4

V 11 361315  
3/16 x 1-3/8

**1/4 Spirol Pins**



V 11 360568  
1/4 x 1-1/2

**5/16 Spirol Pins**

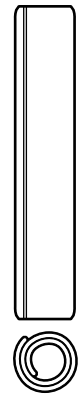

V 11 360619  
5/16 x 1-5/8



X-Washer Pins

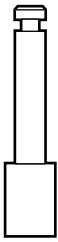

V 12 100318 002

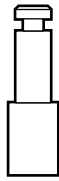

V 12 100318 003

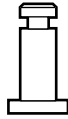

V 12 100166 002



V 12 100166 004

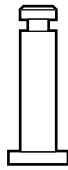

V 12 100166 005

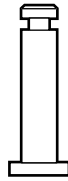

V 12 150158 013

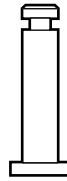

V 12 100166 006



V 12 100166 024



V 12 100166 022

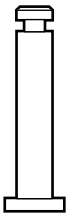

V 12 100166 008

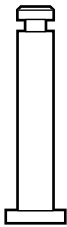

V 12 100166 026

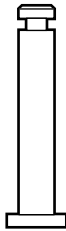

V 12 100166 025

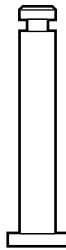

V 12 100166 007

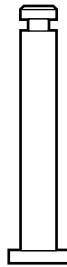

V 12 150158 006

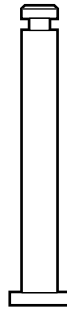

V 12 100166 019

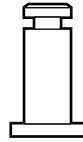

V 12 100166 009



V 12 100166 011



V 12 250010 011



V 12 100166 027

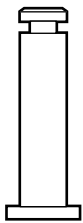

V 12 100166 007

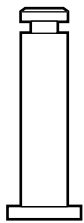

V 12 100166 013

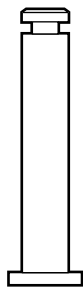

V 10 229509

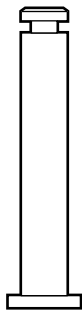

V 12 100166 014

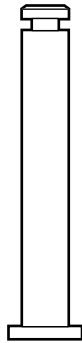

V 12 100166 015



V 12 100166 016

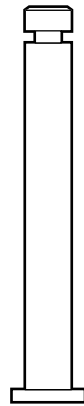

V 12 100166 032



V 12 150158 017

**X-Washer Pins**

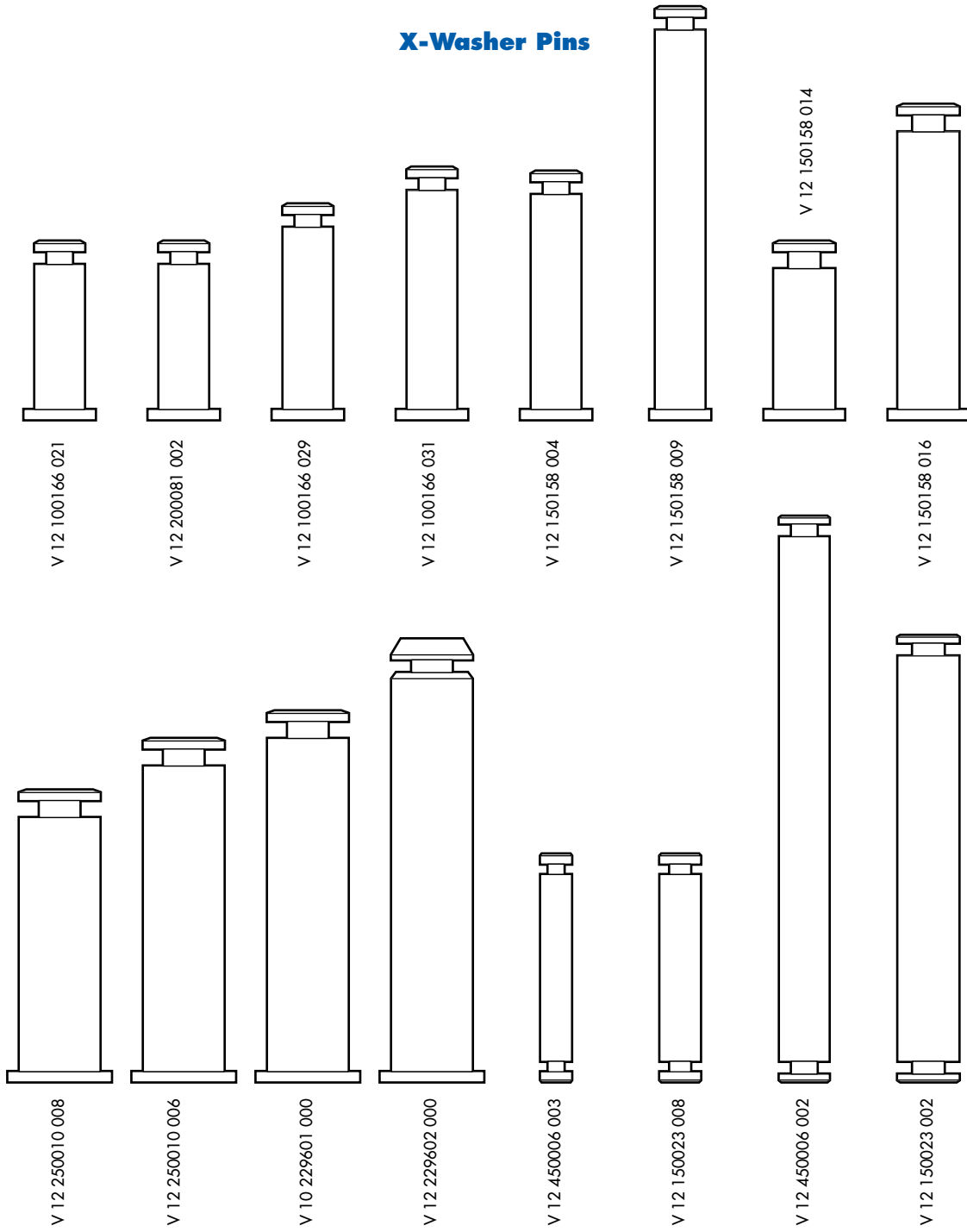

**X-Washers**

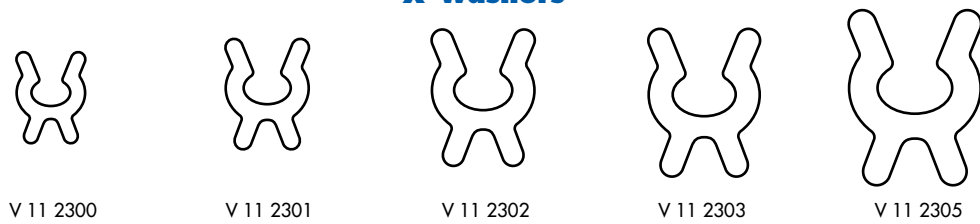



Ball Bearings

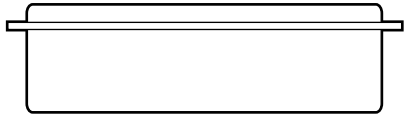
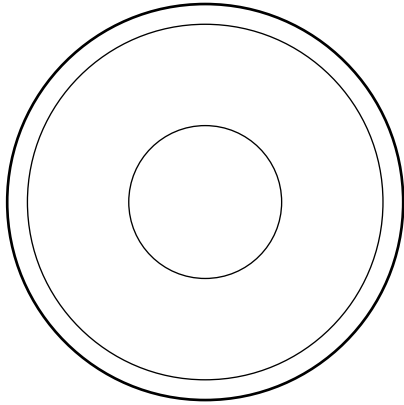

V 10 430001  
Pin Wheel Jack Shaft

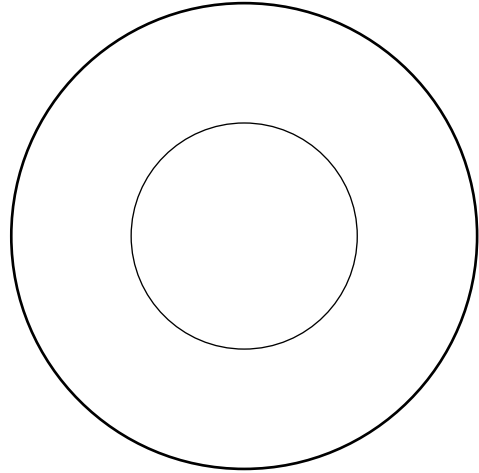

V 11 430017  
2:1 Shaft

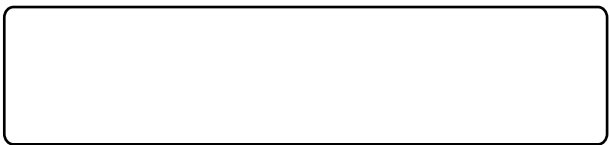
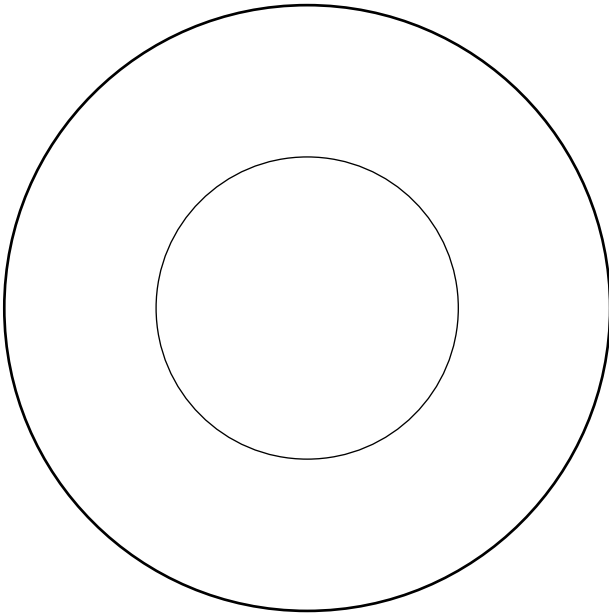

V 11 430002  
4:1 Shaft

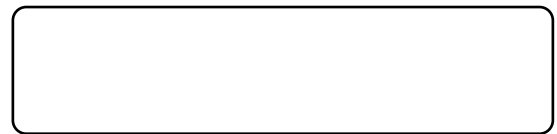
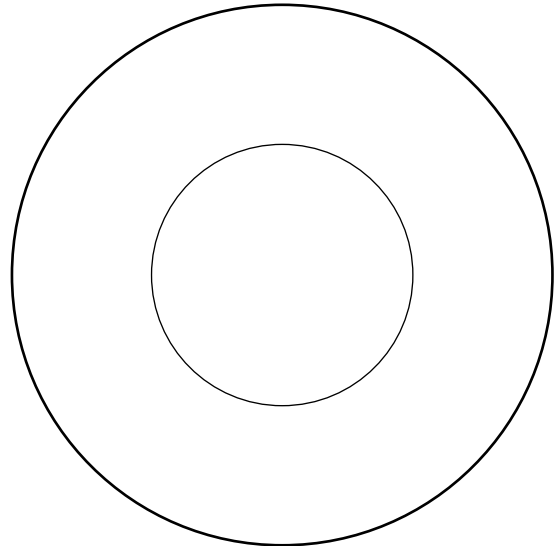

V 11 430011  
1:1 Shaft



### Ball Bearings

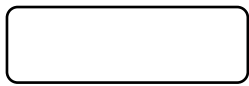
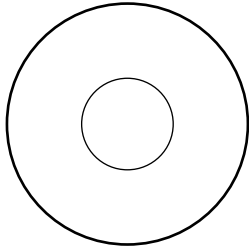

V 11 430004  
Ball Wheel Guide Roller

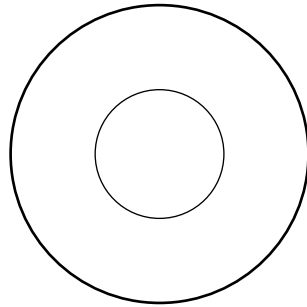

V 11 430028  
Elevator Drive Belt Tensioner

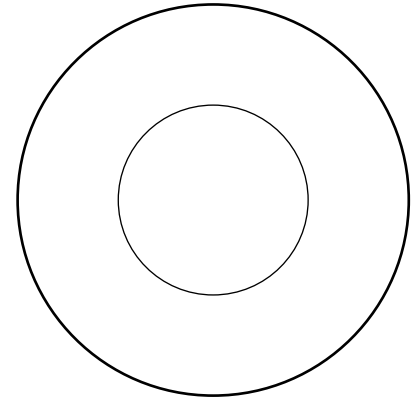

V 11 430008  
Deck Lowering Link Connector  
Pin Wheel Guide Roller

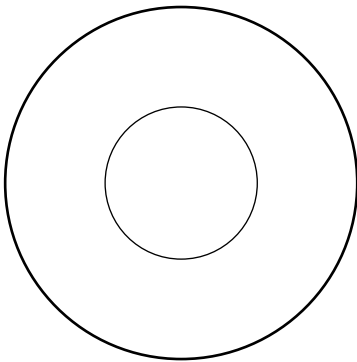

V 11 430018  
Cross Conveyor Drive Shaft

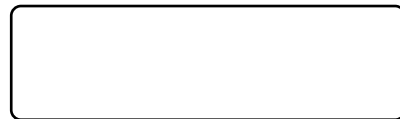
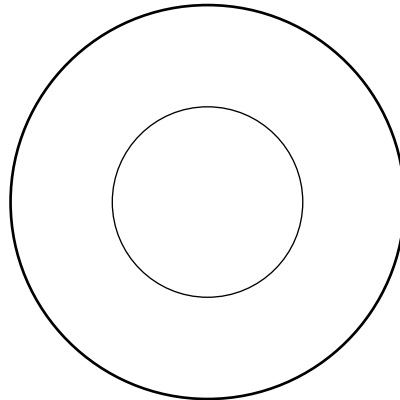

V 11 430013  
Belt Wheel Roller  
Pin Wheel Roller  
Ball Accelerator Pulleys

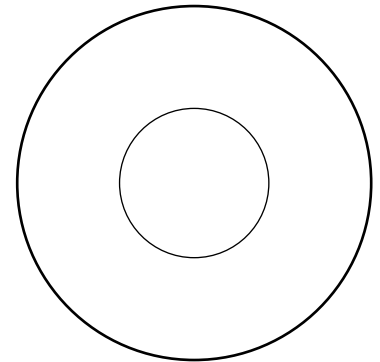

V 11 430015  
Pinsetter Motor – Front



Ball Bearings

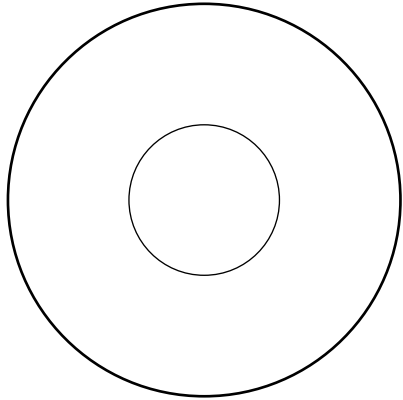

V 11 430016  
Jogger Arm

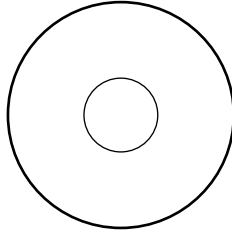

V 11 430037  
Ball Stop Hook

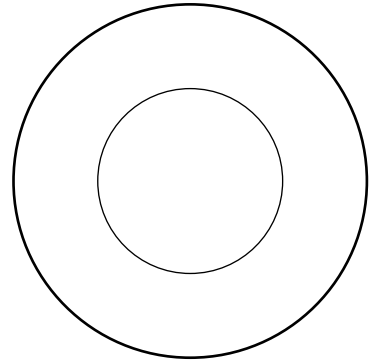

V 11 431000  
Deck Support Arm  
Deck Lift Shaft

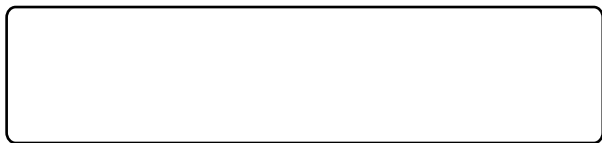
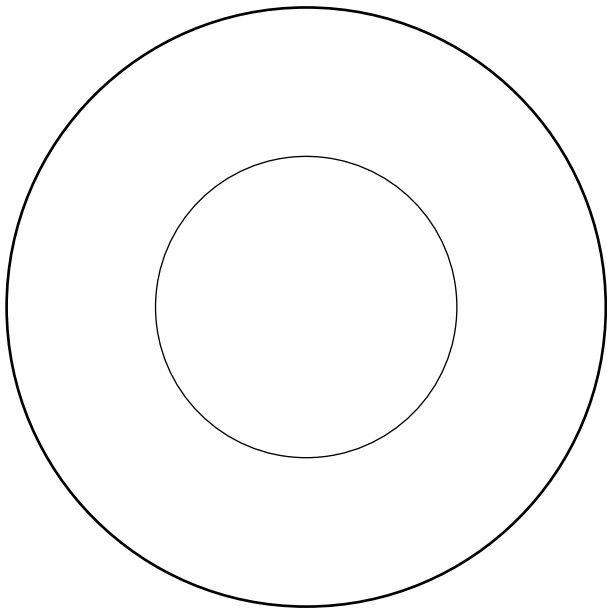

V 11 430017  
2:1 Shaft

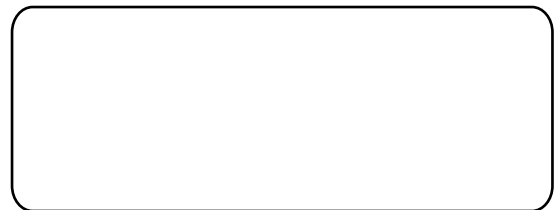
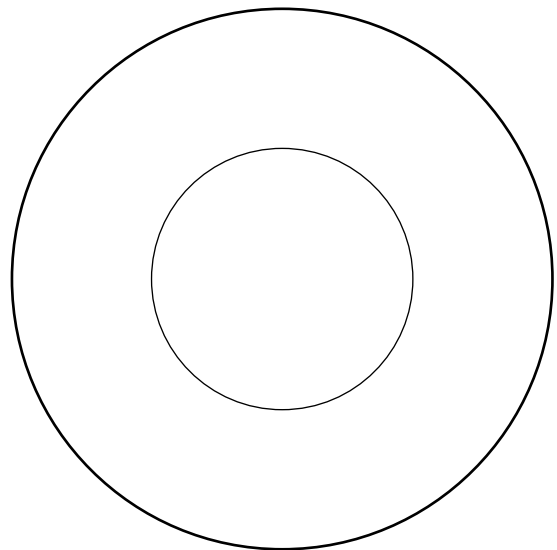

V 11 432001  
4:1 Shaft





## Ball Bearings

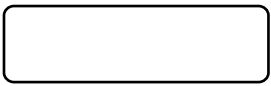
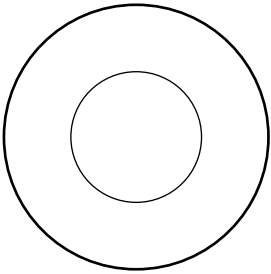

V 11 431002  
Detector 1:1 Shaft

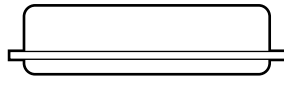
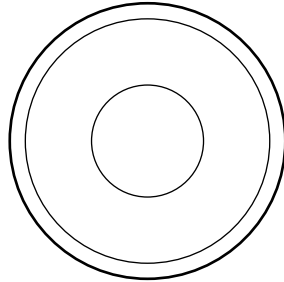

V 11 431003  
Detector 1:1 Shaft

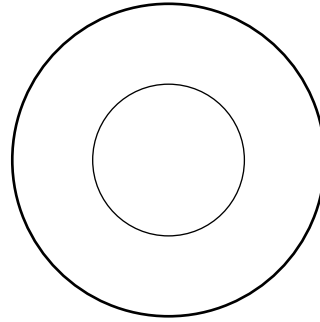

V 11 431010  
Turret Clutch

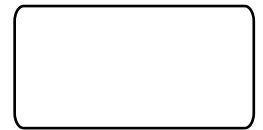
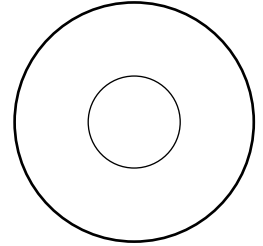

V 11 432000  
Pin Wheel Guide Roller

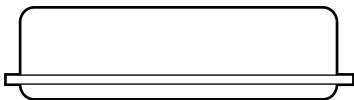
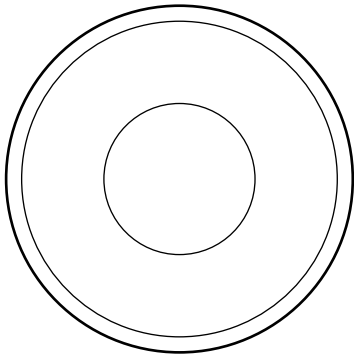

V 11 431010  
Turret Clutch

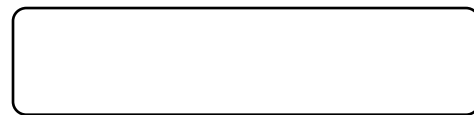
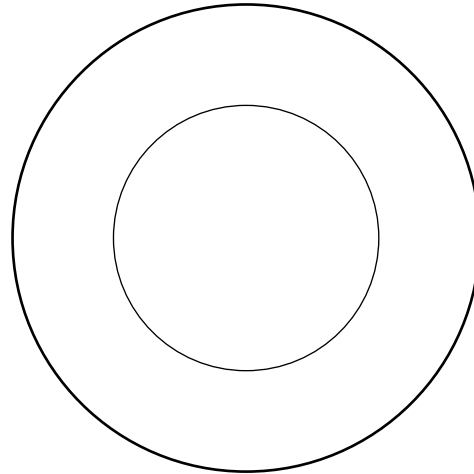

V 11 430045  
Magnetic Clutch  
4:1 Shaft



Part #	Page #	Part #	Page #	Part #	Page #	Part #	Page #	Part #	Page #
VFL 001	43	V11 001192	45	V11 002132	47	V11 008148 001	29	V11 051786 001	9
VFL 003	43	V11 001193	45	V11 002155	47	V11 008195	50	V11 051791 001	23
VFL 004	43	V11 001194	45	V11 002247	48	V11 008301 001	29	V11 051793 001	23
V100	28	V11 001195	45	V11 002436	48	V11 050326 001	11	V11 051802 001	21
V100 SS	28	V11 001196	45	V11 005092	49	V11 051004 001	13	V11 051808 001	19
V100 SS 24	28	V11 001222	45	V11 005093	49	V11 051005 001	16	V11 051809 001	21
V10 002001	25	V11 001258	46	V11 005118	49	V11 051008 001	23	V11 051858 001	11
V10 002006	25,48	V11 001260	46	V11 005120	49	V11 051011 001	12	V11 051879 001	9
V10 009001	25,49	V11 001262	46	V11 005178	49	V11 051012 001	9	V11 051902 001	11
V10 229509	58	V11 001263	46	V11 005180	49	V11 051013 001	9	V11 052003 001	9,11
V10 229601	25	V11 001264	46	V11 005182	49	V11 051014 001	9,17	V11 052005 001	14
V10 229601 000	59	V11 001265	47	V11 005183	49	V11 051018 001	23	V11 052006 001	12,16
V10 229602	25	V11 001266	46	V11 005184	49	V11 051021 001	23	V11 052012 001	9
V10 376010	38	V11 001268	46	V11 005194	49	V11 051038 001	12,13	V11 052015 001	9
V10 386092	25	V11 001270	46	V11 005263	49	V11 051043 001	12	V11 052019 001	12
V10 424001		V11 001272	46	V11 005264	49	V11 051045 001	11	V11 052024 001	9
V10 430001	28,60	V11 001275	46	V11 005266	49	V11 051055 001	9	V11 052025 001	21
V10 434001	25	V11 001276	46	V11 005343	49	V11 051057 001	9	V11 052028 001	23
V10 635112	40	V11 001278	46	V11 005354	49	V11 051058 001	9	V11 052038 001	13
V10 635126	40	V11 001286	46	V11 005474	49	V11 051059 001	11	V11 052039 001	12,13,21,23
V10 635303	40	V11 001304	47	V11 005553	49	V11 051060 001	23	V11 052041 001	19,21
V10 635304	40	V11 001347	47	V11 006088	48	V11 051061 001	23	V11 052048 001	9,12,14
V10 635308	40	V11 001384	47	V11 006180	48	V11 051067 001	23	V11 052050 001	9,11
V10 635309	40	V11 001390	47	V11 006184	48	V11 051068 001	23	V11 052051 001	21
V10 635314	40	V11 001393	47	V11 006304	48	V11 051088 001	19	V11 052064 001	11
V10 635325	40	V11 001394	25,47	V11 006504	48	V11 051515 001	9	V11 052203 001	21
V10 635326	40	V11 001394		V11 007086	50	V11 051533 001	16	V11 052205 001	21
V10 635329	40	V11 001423	48	V11 007090	50	V11 051535 001	19,21	V11 052220 001	19
V10 635330	40	V11 001506	48	V11 007092	50	V11 051553 001	9	V11 052351 001	14
V10 688003	39	V11 001508	48	V11 007180	50	V11 051702 001	9	V11 052355 001	14
V10 688003 003	39	V11 002001	45,47	V11 007182	50	V11 051703 001	9,11	V11 052361 001	12
V11 001060	48	V11 002002	45	V11 007184	50	V11 051704 001	9,19,21	V11 052369 001	12
V11 001062	48	V11 002004	45	V11 007186	50	V11 051706 001	9	V11 052603 001	9
V11 001068	48	V11 002005	45	V11 007188	50	V11 051708 001	19,21	V11 052620 001	9
V11 001070	48	V11 002006	45	V11 007200	50	V11 051742 001	12,14,23	V11 052676 001	11
V11 001072	48	V11 002008	45	V11 007216	50	V11 051743 001		V11 052677 001	21
V11 001078	45	V11 002035	45	V11 007264	50	9,12,13,14,19,23		V11 052681 001	19,21
V11 001180	45	V11 002068	47	V11 007267	50	V11 051744 001		V11 052742 001	13
V11 001182	45	V11 002070	47	V11 007300	50	9,11,12,13,16,23		V11 052807 001	23
V11 001183	45	V11 002075	46	V11 007344	50	V11 051745 001	9,11,16,23	V11 052928 001	12
V11 001184	45	V11 002092	47	V11 007346	50	V11 051766 001	19,21	V11 052929 000	11
V11 001185	45	V11 002094	47	V11 007352	50	V11 051767 001	21	V11 052930 000	11
V11 001186	45	V11 002124	47	V11 007384	50	V11 051770 001	11,19,21	V11 053157 001	23
V11 001188	45	V11 002125	47	V11 007386	50	V11 051771 001	9	V11 053302 001	16
V11 001190	45	V11 002128	47	V11 007388	50	V11 051772 001	9	V11 053475 001	19,21



Part #	Page #	Part #	Page #	Part #	Page #	Part #	Page #	Part #	Page #
V11 053476 001	19,21	V11 125200	52	V11 195008	51	V11 345420	56	V11 431000	62
V11 053477 001	23	V11 125201	52	V11 195010	51	V11 345508		V11 431002	63
V11 053478 001	14,15,21,23	V11 125202	52	V11 195014	51	V11 345516	56	V11 431003	63
V11 053479 001	14	V11 125204	52	V11 195015	51	V11 345520	56	V11 431010	63
V11 053480 001	23	V11 125206	52	V11 195016	51	V11 345573	56	V11 432000	29,63
V11 053575 000	12	V11 125207	52	V11 195017	51	V11 360258	57	V11 432001	62
V11 053578 000	9	V11 125208	52	V11 195018	51	V11 360260	57	V11 432002	37
V11 053585 000	12	V11 125209	52	V11 195020	51	V11 360264	57	V11 435001	
V11 053587 000	13	V11 125213	52	V11 196006	51	V11 360319	57	V11 450001	27
V11 053588 000	13	V11 125259	25	V11 196008	51	V11 360364	57	V11 450100	37
V11 053616 001	23	V11 131516	37	V11 196012	51	V11 360365	57	V11 450101	38
V11 053776 001	19,21	V11 135400 000	11	V11 196020	51	V11 360415	57	V11 450200	37
V11 053909 000	11	V11 160005	37	V11 198002	51	V11 360460	57	V11 450201	27
V11 053910 000	11	V11 170002	53	V11 198003	51	V11 360462	57	V11 491000	27
V11 054301 001	23	V11 170004	53	V11 198005	51	V11 360466	57	V11 530012	55
V11 054459 000	15	V11 170005	53	V11 198007	51	V11 360568	57	V11 530015	37,55
V11 054463 000	23	V11 170006	53	V11 198009	51	V11 360568		V11 530017	37,55
V11 054500 001	19	V11 170007	53	V11 2300	59	V11 361315	57	V11 530019	55
V11 054776 001	19,21	V11 170008	53	V11 230000 001		V11 420008		V11 530021	55
V11 055150 000	19	V11 170009	53	V11 230001 001		V11 420009		V11 530024	55
V11 055253 001	23	V11 170010	53	V11 230002	33	V11 420015		V11 530025	55
V11 055351 000	9	V11 170011	53	V11 230005	25	V11 420046		V11 530027	55
V11 055500 001	17	V11 170012	53	V11 2301	59	V11 420094	25	V11 530030 001	
V11 055961 001	17	V11 170014	53	V11 2302	59	V11 420094		V11 531008	55
V11 121519	25	V11 170015	53	V11 2303	59	V11 421026		V11 531020	55
V11 121523	25	V11 170016	25,53	V11 2305	59	V11 421035		V11 536026	27,55
V11 125000	52	V11 170104	53	V11 231005	37	V11 421048		V11 603114	25
V11 125001	52	V11 170106	53	V11 345154	56	V11 421103		V11 603301 000	12,13
V11 125003	52	V11 170108	53	V11 345160	56	V11 421104		V11 615501	44
V11 125004	52	V11 170109	53	V11 345161	56	V11 421109		V11 625000	37
V11 125005	52	V11 170110	53	V11 345258	56	V11 430002	60	V11 625501	37
V11 125006	52	V11 190002	54	V11 345264	56	V11 430004	29,61	V11 635201 000	11
V11 125007	52	V11 190004	54	V11 345302	56	V11 430007	27,29	V11 672600	42
V11 125009	52	V11 190006	54	V11 345304	56	V11 430008	61	V11 675000	27
V11 125011	52	V11 190010	54	V11 345306	56	V11 430011	60	V11 680105 000	21
V11 125100	52	V11 190012	54	V11 345310	56	V11 430013	29,61	V11 680116 000	17,23
V11 125101	52	V11 190014	54	V11 345312	56	V11 430015	61	V11 680216 000	17,23
V11 125102	52	V11 190016	54	V11 345316	56	V11 430016	62	V11 680301 000	17,23
V11 125103	52	V11 190018	54	V11 345318	56	V11 430016 000	11	V11 680302 000	17,21,23
V11 125104	52	V11 190022	54	V11 345404	56	V11 430017	60,62	V11 697103	42
V11 125106	52	V11 190024	54	V11 345406	56	V11 430018	61	V11 697187 000	21
V11 125107	52	V11 190511	25	V11 345408	56	V11 430028	61	V12 100066	37
V11 125108	52	V11 190512	25	V11 345412	56	V11 430037	62	V12 100069	
V11 125109	52	V11 190520	25	V11 345414	56	V11 430045	63	V12 100072	
V11 125115	52	V11 195006	51	V11 345418	56	V11 430046 000	23	V12 100091	37



Part #	Page #	Part #	Page #	Part #	Page #	Part #	Page #	Part #	Page #
V12 100104		V12 100257	37	V12 150158 013	58	V12 200105	33	V12 252365	25
V12 100104 5	38,39	V12 100280	32	V12 150158 014	59	V12 200114	33	V12 252372	35
V12 100107	38	V12 100291	42	V12 150158 016	59	V12 200114 0	33	V12 252373	35
V12 100122	39	V12 100313	39	V12 150158 017	58	V12 200120 004	33	V12 252374	35
V12 100123	39	V12 100318 002	58	V12 150176	31	V12 200125	32	V12 253210	25
V12 100130	39	V12 100318 003	58	V12 150200	31	V12 200126	32	V12 300071	27
V12 100140	39	V12 100370	37	V12 150216	31	V12 200129		V12 300073	27
V12 100146	37	V12 100381 2	37	V12 150219	31	V12 200527	25	V12 300075	28
V12 100146 30	37	V12 100381 3	37	V12 150220	31	V12 200808 002	6,32	V12 300075 N	7
V12 100146 60	37	V12 100387	38	V12 150226	31	V12 200808 003	6,32	V12 300082 003	40
V12 100164	39	V12 100391	37	V12 150234	31	V12 200809	6,32	V12 300088	27
V12 100166 002	58	V12 100410	38	V12 150235	31	V12 200810	6,32	V12 300103	27
V12 100166 004	58	V12 100465	38	V12 150247	31	V12 200837	6,32	V12 300141	27
V12 100166 005	58	V12 100477	37	V12 150254	31	V12 200892	33	V12 300141 1	27
V12 100166 006	58	V12 100486	37	V12 150258	31	V12 200893	33	V12 300141 2	27
V12 100166 007	58	V12 100486 16		V12 150279	31	V12 229602 000	59	V12 300141 3	27
V12 100166 008	58	V12 100486 17		V12 150287	31	V12 250010 006	59	V12 300149	27
V12 100166 009	58	V12 100829	39	V12 150289	31	V12 250010 008	59	V12 300160	27
V12 100166 011	58	V12 100831	38	V12 150294	31	V12 250010 011	58	V12 300160 3	27
V12 100166 013	58	V12 100832	38	V12 150295	31	V12 250011 002	25	V12 300163	27
V12 100166 014	58	V12 100892	37	V12 150296	31	V12 250022 002	35	V12 300163 001	27
V12 100166 015	58	V12 100900 092	39	V12 150297	31	V12 250022 002C	35	V12 300168	27
V12 100166 016	58	V12 102176	38	V12 150303	31	V12 250189	25	V12 300170	27
V12 100166 019	58	V12 102180	37	V12 150306	31	V12 250234	39	V12 300172	27
V12 100166 021	59	V12 102754	38	V12 200016	33	V12 250273	35	V12 300178	27
V12 100166 022	58	V12 102755	38	V12 200016 091	33	V12 250275	35	V12 300189	27
V12 100166 024	58	V12 102816	38	V12 200017 092	33	V12 250278 002	35	V12 300192	27
V12 100166 025	58	V12 150011	31	V12 200018	33	V12 250278 002C	35	V12 300193	27
V12 100166 026	58	V12 150023 002	59	V12 200019 092	33	V12 252016		V12 300206	27
V12 100166 027	58	V12 150023 008	59	V12 200026	33	V12 252037	35	V12 350122	32
V12 100166 029	59	V12 150040	31	V12 200027	33	V12 252060	25	V12 350122 2	32
V12 100166 031	33,59	V12 150040 1	31	V12 200028	33	V12 252069	25	V12 350122 3	32
V12 100166 032	58	V12 150051	31	V12 200029	33	V12 252173	25	V12 350122 4	32
V12 100168 2	37	V12 150057 003P	31	V12 200031 004	33	V12 252234	39	V12 350217	32
V12 100168 3	37	V12 150057 003S	31	V12 200032	33	V12 252310	25	V12 350802	32
V12 100174	38	V12 150057 004P	31	V12 200038	33	V12 252338	35	V12 350803	32
V12 100178	38	V12 150057 004S	31	V12 200039	33	V12 252344	25	V12 350804	32
V12 100185 036	25	V12 150086	31	V12 200059 002	33	V12 252346	25	V12 400034 002	40
V12 100185 2	37	V12 150113	40	V12 200066 2	32	V12 252346 U	25	V12 400034 003	40
V12 100185 3	37	V12 150121		V12 200066 3	32	V12 252349	25	V12 400034 004	40
V12 100187 7	39	V12 150138	31	V12 200066 4	32	V12 252350	25	V12 400034 005	40
V12 100187 8	39	V12 150142 3	31	V12 200067	32	V12 252351	25	V12 400034 007	40
V12 100207	39	V12 150158 004	59	V12 200069	32	V12 252352	25	V12 400048 005	28
V12 100229	38	V12 150158 006	58	V12 200081 002	59	V12 252354	35	V12 400051	28
V12 100242	38	V12 150158 009	59	V12 200104	33	V12 252355 91	35	V12 400126	28



Part #	Page #	Part #	Page #	Part #	Page #	Part #	Page #	Part #	Page #
V12 400193	28	V12 502349 600	44	V12 8629 D	37	V47 024309 004	11	V47 050675 004	19,21
V12 400209	28	V12 502410 S	44	V124 17 870	44	V47 024330 004	11	V47 050676 004	19,21
V12 400209 N	7	V12 705040	44	V14 400022	44	V47 024735 002	11	V47 050677 004	21
V12 400219	28	V12 750054	44	V14 400036	44	V47 024736 002	11	V47 051035 001	13
V12 400219 N	7	V12 750180	42	V14 400147	44	V47 024739 004	11	V47 051575 004	14
V12 400221	28	V12 750993	42	V14 860021	44	V47 024740 004	11	V47 051753 004	21
V12 400221 N	7	V12 750994	42	V17 860324	42	V47 024741 004	11	V47 051754 004	21
V12 400223	40	V12 752056	44	V46 050300 004	19,21	V47 024905 001	11	V47 051755 003	14
V12 400227	40	V12 860171	37	V46 050302 004	19,21	V47 025044 009	9	V47 051756 004	14
V12 400240	29	V12 860172	37	V47 020908 003	11	V47 025045 009	9	V47 051757 003	14
V12 400241	27	V12 860303	37	V47 020942 003	11	V47 025049 004	11	V47 051758 003	14
V12 400254		V12 860607	35	V47 020943 004	11	V47 025051 001	11	V47 051758 500	15
V12 400256	28	V12 860613	37	V47 020945 002	9	V47 025175 003	11	V47 051758 600	15
V12 400257	29	V12 860614	28	V47 020947 003	9	V47 025176 003	11	V47 051759 004	14
V12 400264	28	V12 860617	31	V47 020948 003	9	V47 030476 004	23	V47 051760 003	14
V12 400265	29	V12 860620 3	27	V47 020953 004	9	V47 031054 002	23	V47 051761 004	14
V12 400266	29	V12 860624	27	V47 021009 002	9	V47 031055 003	23	V47 051762 004	14,15
V12 400268	29	V12 860626	37	V47 021010 003	9	V47 031056 003	23	V47 051785 003	15
V12 400269	29	V12 860628	38	V47 021084 004	16	V47 031090 004	23	V47 052124 004	17,19,21
V12 400271	29	V12 860630	37	V47 021088 002	16	V47 031091 004	23	V47 052418 004	21
V12 400272	29	V12 860659	27	V47 021108 004	9	V47 031302 004	23	V47 052439 004	19,21
V12 400297	28	V12 860672	37	V47 021110 004	9	V47 031796 002	23	V47 052440 004	19,21
V12 400297 N	7	V12 860716	37	V47 021112 004	9	V47 031797 002	23	V47 053635 004	19,21
V12 400314	40	V12 860717	37	V47 021119 004	9	V47 031799 004	23	V47 053767 003	14
V12 400329	40	V12 860805	31	V47 021120 004	9	V47 031800 004	23	V47 053782 003	14
V12 400803	28	V12 862111	42	V47 021195 002	9	V47 031801 004	23	V47 053783 004	14
V12 400810	28	V12 862167	25	V47 021196 002	16	V47 031802 004	23	V47 053850 009	21
V12 402051	28	V12 862180	28	V47 021318 003	9	V47 031822 004	23	V47 054298 001	17,19
V12 402107	29	V12 862186	35	V47 021466 001	9	V47 033555 009	23	V47 054298 001	21
V12 402126	28	V12 862186 006	35	V47 021488 004	9	V47 033556 009	23	V47 054689 009	19,21
V12 402434		V12 862580	25	V47 021489 004	9	V47 033557 009	23	V47 054691 004	19,21
V12 450006 002	59	V12 862580 S	25	V47 021872 003	9	V47 033558 009	23	V47 054699 009	19
V12 450006 003	59	V12 862823	29	V47 022098 004	9	V47 034767 004	23	V47 054700 009	19
V12 450032		V12 862827	42	V47 022410 003	9	V47 034843 004	23	V47 054701 004	19
V12 450034	28	V12 862828	42	V47 022530 000	13	V47 035238 004	23	V47 054702 004	19
V12 450034 N	7	V12 862830	44	V47 023660 004	9	V47 050036 001	21	V47 054703 004	19
V12 450037	40	V12 862839	25	V47 023915 004	11	V47 050266 004	19,21	V47 054708 004	19
V12 450075		V12 862859	39	V47 023933 004	11	V47 050308 004	17,19,21	V47 054896 001	15
V12 450080		V12 862860	28	V47 023959 003	11	V47 050639 004	19,21	V47 054897 003	15
V12 502100	41	V12 862864 3	37	V47 023981 002	11	V47 050640 004	19,21	V47 054898 003	15
V12 502131	41	V12 862864 5	37	V47 023982 002	11	V47 050665 003	19,21	V47 054899 003	15
V12 502134	41	V12 862867		V47 024093 004	11	V47 050668 004	19,21	V47 054900 003	15
V12 502154	41	V12 862890	42	V47 024094 003	11	V47 050670 004	21	V47 054901 003	15
V12 502155	41	V12 8629 A	37	V47 024178 003	11	V47 050671 004	21	V47 054902 002	15
V12 502349	44	V12 8629 B	37	V47 024276 004	9	V47 050674 004	21	V47 054916 004	17,19



Part #	Page #	Part #	Page #	Part #	Page #	Part #	Page #	Part #	Page #
V47 054980 001	17	V47 092450 004	12	V90 400260	29				
V47 054981 002	17	V47 092527 000	12	V90 400264	29				
V47 054982 004	17	V47 092529 000	12	V90 400840	28				
V47 054983 002	17	V47 093749 004	12,13	V90 402108	29				
V47 054984 004	17	V47 094355 004	12	V90 502153	41				
V47 054985 001	17	V47 094356 004	12	V90 520060	41				
V47 054986 004	17	V47 094357 004	12	V90 520060 U	41				
V47 054987 004	17	V47 095726 004	13	V90 520171	41				
V47 054988 003	17	V47 095727 004	13	V99 010108 004	9				
V47 055001 004	17	V47 095728 004	13	V99 020402 002	9				
V47 055003 004	17	V47 095729 004	13	V99 060133 004	23				
V47 055004 004	17	V47 095737 001	13	V99 060208 004	19,21				
V47 055005 004	17	V47 095738 001	13	V99 060218 004	21				
V47 055006 004	17	V47 095739 009	13	V99 060219 004	23				
V47 055008 004	17	V47 095740 009	13	V99 060242 004	19,21				
V47 055117 009	15	V47 243030 004	23	V99 060351 004	17				
V47 055118 009	15	V47 274281 009	9	V99 090349 004	17				
V47 055148 002	15	V47 274888 009	9						
V47 055314 009	17	V47 860003 000	13						
V47 055323 004	17	V47 931798 994	23						
V47 055328 003	17	V53 520066	41						
V47 071602 004	9	V53 520230 002	40						
V47 092298 003	12	V53 520322 010	42						
V47 092310 004	12	V53 860555	41						
V47 092332 003	12	V90 300076	27						
V47 092333 003	12	V90 300077	27						
V47 092448 004	12	V90 400123	28						
V47 092449 004	12	V90 400258	29						

VANTAGE BOWLING CORPORATION LIMITED WARRANTY

EXCEPT AS INDICATED BELOW, VANTAGE BOWLING CORPORATION MAKES NO WARRANTIES (INCLUDING ANY WARRANTIES AS TO MERCHANTABILITY OR FITNESS FOR A PARTICULAR PURPOSE) EITHER EXPRESS OR IMPLIED WITH RESPECT TO THE PRODUCTS SOLD BY VANTAGE BOWLING CORPORATION PURSUANT TO THIS AGREEMENT (the "Products").

WARRANTY PROCESS: If the original purchaser makes a warranty claim, with proof of purchase, Vantage Bowling Corporation will sell the replacement part to the purchaser at its replacement parts price.

This warranty does not cover the effects of normal wear, tear or deterioration of the Products or its parts; or the effects of abuse, misuse, erroneous installation or modification on

the part of the original purchaser or others; or damages incident to shipping and transportation; or operation or maintenance not in accordance with i) Vantage Bowling Corporation's operating instructions or other conditions or service specified, and ii) generally accepted practice.

THIS WARRANTY IS THE ONLY WARRANTY ON THE PRODUCTS, AND ALL OTHER WARRANTIES, WHETHER ORAL, WRITTEN, EXPRESS, OR IMPLIED, INCLUDING, BUT NOT LIMITED TO, THE IMPLIED WARRANTY OF MERCHANTABILITY OR FITNESS FOR A PARTICULAR PURPOSE, ARE EXCLUDED.

THIS LIMITATION OF LIABILITY APPLIES WHETHER DAMAGES ARE SOUGHT OR A CLAIM MADE UNDER THIS LIMITED WARRANTY OR AS A TORT CLAIM (INCLUDING NEGLIGENCE OR STRICT PRODUCT LIABILITY).

NO EMPLOYEE OR REPRESENTATIVE OF VANTAGE BOWLING CORPORATION IS AUTHORIZED TO WAIVE OR CHANGE THIS LIMITED WARRANTY IN ANY WAY OR GRANT ANY OTHER WARRANTY.

# Rental Shoes & House Balls

9

Black size indicators for men.



**Men's Model #EB100**

**AVAILABLE SIZES**

6.0 6.5 7.0 7.5 8.0 8.5 9.0 9.5 10.0  
10.5 11.0 11.5 12.0 13.0 14.0 15.0

7

Red size indicators for women.



**Women's Model #EB200**

**AVAILABLE SIZES**

5.0 5.5 6.0 6.5 7.0 7.5 8.0  
8.5 9.0 9.5 10.0 11.0 12.0

2

Orange size indicators for children.



**Children's Model #EB300**

**AVAILABLE SIZES**

9.0 10.0 11.0 12.0 13.0  
1.0 2.0 3.0 4.0

**Unbelievable Pricing Based on the Number of Shoes Ordered!**  
**Pricing Tiers: 1-47 Pair; 48-143 Pair; 144+ Pair**



**Extremely Durable**

Rugged urethane construction stands up to the toughest bowlers, keeping these house balls looking good longer.

**Sizes For All**

Balls in weights from 6 to 16 pounds for everyone who wants to bowl.

**Quicker Return on Investment**

Unsurpassed durability helps keep your costs of doing business down.

**2-Year Warranty**

We build them right the first time or make it right with you.

**Glow Power**

Supercharged glow balls set the party mood and keep it going.

**ABC Approved**

Unlike other brands, new bowlers can use ours for league play until they can afford their own ball.

**Made in the USA**

American made to assure you a reliable source of supply.

**Customized Engraving**

There's no mistaking who owns these house balls and where they belong.

**EBONITE**  
**BOWLING CENTER**  
**D-I-R-E-C-T**

**1-800-626-8350**

# Your Total Center Solution!

ORDER YOUR VANTECH™  
CATALOG TODAY  
CALL TOLL FREE:  
**1-800-255-7401**



**VANTAGE BOWLING CORPORATION**  
**DENVER, COLORADO, USA**

870 PARFET STREET  
DENVER, CO 80215  
PHONE: (303) 232- 7322  
TOLL FREE: 1-800-255-7401  
FAX: (303) 232-8241

*Vantage Bowling Corporation is a subsidiary of*

**EBONITE** International  
*Building the best brands in bowling.*

[www.vantagebowling.com](http://www.vantagebowling.com)